

THE TIGER'S TALE





MISSING

PAGE

MISSING

PAGE

1956

Lewis and Clark Tiger

*Lewis and Clark High School
Spokane, Washington*



Fourteenth Annual Edition



Edited and Published by Staff Members
From the Year's Graduating Class

Advisers

LYDIA GOOS, Art
CLARENCE E. MILLER, Photography
CARL G. MILLER, Editorial and Business

A TIGER'S TALE

'Twas '55 when LC's beast
Sat down one day, his mind unleashed
He had to work — no easy feat
'Twas LC's tale he must repeat
He seized his pen, began to write;
He really was a funny sight
His job it was to note the things
That work at school so often brings
He told of sports, of plays, of news
How students sometimes take abuse
He talked of teachers, coaches, tests
Of clubs, of teams, of horns, of pests
How 'twas such fun to watch the scores
Of students all around these floors
How all about in this high school
He saw strange things (he's no one's fool)
How games were played amid much noise —
The crowds were cheering for our boys
The spirit there did show much steam
As throngs of people cheered our team
How clever teachers did their bit
For charming students with their wit
How kids in study hall did cram
To make good grade in that exam
He penned that functions were well planned
Because committees were well manned
That news does travel he did write
As gossip flowed from day to night
How 'round the school the cars did make
A noise that through the school did rake
The Tiger told all this in truth
About LC and all its youth
As studes look back in years to come
They'll know what high school they are from
Because this Tiger will be there
Right by their side as they will swear.

—JOHN ROGER DOWNES



*In M
They*







*A man named Parker is the head;
"I love each brick and stone," he said
With him there works a doughty crew
Whose total numbers eighty-two
Each day the chief takes time to plan
What letters he must write or scan
He calls his aide to make some notes
On her fine help he really dotes.*



Bernadette Proulx
Commercial

Charles E. Baten
Commercial Head

Lillian Charbonneau
Foreign Languages

H. P. Aldrich
Mathematics

Katherine Hunt
Social Studies Head

George Palmer
English

L. G. Minard
Science Head

Eugenia Kempf
Mathematics

E. E. McElvain
English

William Anderson
Social Studies

Handwritten signature: W. Anderson

Warren A. Hall
Science

Carol Jean Noel
English

Gerald Hartley
Music

Marguerite Cross
Foreign Languages Head

Gilbert Brooks
Industrial Arts

Helen B. Black
Foreign Languages,
English

Harry O. Finnegan
English

Charlotte A. Jones
Physical Education

Glenn D. Daugherty
Mathematics

Alda Howard
English



Handwritten signature: H. Black



William J. Dunlop
Industrial Arts Head

Gerald Meckelson
Science

Max F. Schoening
Social Studies

C. D. Babcock
English

Harold Jones
Physical Education

Norman C. Perring
Social Studies

R. C. Anderson
Science

Ruth Anderson
Study Hall

Philip M. Baird
English

Louis S. Livingston
Social Studies

C. Oliver Fuller
Music Head

Joyce C. Wickline
English

Larry D. Clark
Social Studies

Vivian P. Zent
English

Clinton N. Charlson
Mathematics

Grace Bartlett
Languages

John L. Wuhrmann
Social Studies

Blanche Smith
Mathematics

Robert L. Bartlett
Social Studies

Ann Cunningham
Home Economics





Rachel Renn
Assistant Librarian

William Donner
Mathematics

R. Kanthimathi
Social Studies

Charles Wooldridge
Science

Barbara Beeman
Social Studies

E. L. Hunter
Physical Education Head

Grace Peck
English

Miriam Morgan
Fine Arts

Opal Wetherell
Home Economics

Marian Pettis
English Head

Carl G. Miller
Journalism, English

Vivian Sletten
English

Orlando Fletcher
Social Studies

Ruby Philips
Home Economics

William Graham
Social Studies

Lois Knox
English

Delbert Marshall
Commercial, Treasurer

Fred Kramlich
Mathematics Head

John Peterson
Social Studies

Carolyn Louthian
English



*Fred Kramlich
H.P. 4*



Elmer R. Rich
Industrial Arts

Gene Arger
Science

Virginia Danke
Physical Education Head

Wesley Read
Foreign Languages

H. M. Louderback
Science

Mary W. Watrous
English

Edith Collins
Study Hall

Keith Rostvold
Commercial

E. W. Toevs
Social Studies

Eugene G. Sivertson
Mathematics

*Best wishes
to all
graduates*

Clarence Miller
Science

Mrs. Clarence Miller
Commercial

Martha O. Graham
English

Arthur Frey
Social Studies

Gracia White
Home Economics Head

Lydia Goos
Fine Arts Head

Bernice Bruton
Head Librarian

Alonzo Woolard
Commercial

Frances Vecchio
English



OUTSTANDING SENIORS



Connie
Cunningham
Valedictorian



John Peacock
Valedictorian



Sharyn Morris
Valedictorian



Barbara Baker
Valedictorian



Nancy Nedwed
Valedictorian



Judy Nolan
Art Award



Joann
McGillivray
Math Award



Corinne Lyle
Good Citizenship
Award
Girl Athlete



Janice Foxton
Instrumentalist



Carl Richard
Morig
Science Award



Nancy Bauer
Home Economics
Award



Charlotte Fray
Home Economics
Award



Perry Morton
Jolliest Boy



Catherine
Wendle
Jolliest Girl



Willy Jones
Friendliest Boy



Karen Sather
Friendliest Girl



Larry Shopbell
Versatile Athlete



Laurie Moller
Football Queen

TIGER STAFF

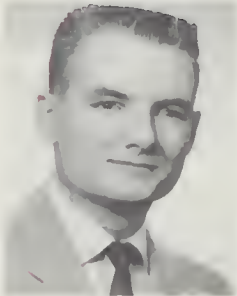

Jerry Yokom
Business Manager
Circulation



John Downes
Managing Editor
Sports Editor
Circulation



Judy Gillis
Associate Editor
Circulation



Sharon Cochran
Album Editor
Circulation



Penny Hoag
Activities Editor
Circulation



Donna Hultstrom
Classes Editor
Circulation



Joyce Cooper
Advertising
Circulation



Gretchen Fouche
Advertising
Circulation



Jean Martin
Assistant Editor
Circulation



Sharon Miller '57
Assistant Editor
Circulation (star)



Danny Nelson
Photographer



Meredith Skaer
Photographer



Helen Lamb
Photographer

CIRCULATION STAFF



Ann Chesnut



Lois Morgan



Jerry Komp



Sally Moss



Catherine Wendle
(star)



Gretchen Frey



Bob Hundhausen



Marian Brischle



John Kine '57



Alice Besas



Stephanie Hawley



Sharon Bardsley



Tom Read



Charlotte Whedon



Evelyn Finley

SENIORS







FALL SEMESTER

Treasurer, Don Taylor
Vice President, Hand Snider
Secretary, Sharyn Morris
President, Dennis Ashlock
Fifth Executive, Bill Merrill

SENIOR CLASS OFFICERS

SPRING SEMESTER

Secretary, Judy Lindsay
Fifth Executive, Bunny Cunningham
President, Nealan Prater
Treasurer, Pete Joss
Absent: Vice President, Tom Read



Adams, Janine May

North Central

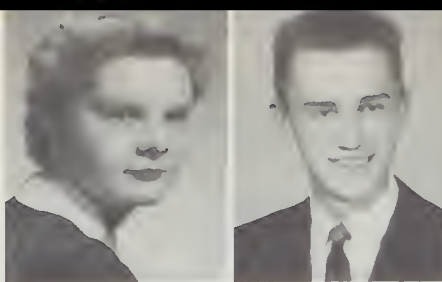
MusicOrchestra; Band; Ensemble;
Sr. Con; Style Show; H.R.
Secretary; Dasidrian Talent Club;
Spokane Jr. Symphony;
All Northwest Orchestra
E.W.C.E.**Arkills, Jack**

Roosevelt

Social StudiesJr. Con Corridor Control
Whitworth**Akerly, Aldena Kay**

Wilson

Social Studies, Home Economics
Entres Nous; Horizon; Golf;
Journal Representative; Sr. Con;
Big Sister; Mother-Daughter Tea;
H.R. Vice President
U. of Hawaii**Arleth, Suzanne Elaine**

Roosevelt

Fine Arts, LanguagesClassical Club;
Entre Nous Vice President;
Art Club President;
Horizon Treasurer; Big Sister;
H.R. Vice President, Secretary;
Dasidrian Club
Whitman**Albrecht, Robert Frederick**

Jefferson

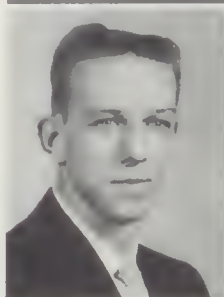
Social StudiesBasketball; B.F. Council;
Pep Club; Constitution
Committee
W.S.C.**Ashlock, Dennis Lee**

Roosevelt

Social StudiesFreshman Football; B.F. Council;
Con Control; Corridor Control;
A.S.B. Council; H.R. President;
Jr. Con; Sr. Con; Sr. Class
President; B.F. President;
Journal Circulation Manager
Whitman**Anderson, Jaek J.**

Lincoln

Social Studies

W.S.C.

**Ashlock,****Margaret Ann Louise**

Roosevelt

Social StudiesHorizon Club; Classical Club;
Usherettes; Hal Proctor;
Lilac Lark; Friendliest
Sophomore Girl
Whitman**Anderson, James Ronald**

Jr. High, Muskogee, Oklahoma

Social StudiesB.F. Council; Band; Orchestra;
Ensemble; Junior Con
Baylor-Waco, Texas**Aspray, Florenee Joanne**

Roosevelt

Social Studies, LanguagesForum Club Treasurer;
Book Club Secretary;
Usherettes President; Classical
Club; Golf; A.S.B. Council;
G.F. Council; Girls' State
Stanford**Anderson, Karen Rae**

Wilson

LanguagesSki Club; Usherettes; Entre
Nous; Classical Club; H.R.
Secretary; 10-A Class Council;
Jr. Con; Sr. Con; Big Sister;
G.F. Carnival
W.S.C.**Aster, Kaydon**

Libby Jr. High School

Fine Arts

3C's; Jr. Achievement

Apple, Bryna Betsy

Wilson

Social StudiesEntre Nous Treasurer;
Usherettes Sergeant at Arms;
Ti-Girls; Orpheus, Treasurer;
Horizon President; Jr. Con;
Sr. Con; Spelling Contest;
H.R. President; Big Sister;
G.F. Tea
U. of W.**Atkins, Barbara Ann**

Irving

Social Studies3C's; Starlighters; Ti-Girls;
Footnotes; F.N.A.; Bowling;
Choir; Big Sister; Jr. Con;
Sr. Con; G.F. Carnival;
National Thespian;
H.R. Secretary
Sacred Heart School of Nursing

Atkinson, Irene
Twisp Jr. High School, Wn.
Social Studies, Commercial
F.N.A.; Swimming; Big Sister;
G.F. Carnival; H.R. Vice
President; Winner of
"Little Sister" Award
Whitworth



Bakken, Carol Patricia
Libby
Commercial
Neptune's Daughters;
Badminton; Tennis; Bowling;
Corridor Control; G.F. Council;
A.S.B. Council; Journal
Representative; Jr. Con;
Sr. Con; Yell Contest Chairman
K.B.U.

Atlas, Claudia Winifred
Wilson
Social Studies
Bowling; Big Sister; Jr. Con;
Sr. Con; G.F. Carnival;
Mother-Daughter Tea;
Dad-Daughter Dessert;
W.S.C.



Ballenger, Sarah Jane
N.W. Christian High School
Commercial
Kelsey-Baird Secretarial School

Aust, Paul Melvin
Grant
B.F. Council; Corridor Control;
Band



Barcus, Vergie Mae
Irving
Home Economics
Ti-Girls; Usherettes; F.H.A.;
Tennis; Big Sister; Sr. Con;
G.F. Carnival; Mother-Daughter
Tea; G.F. Council,
Sergeant at Arms
Principia

Ayer, Larry Lee
Wilson
Social Studies
Orchestra; Band; Stage Crew;
Sr. Con Stage Manager

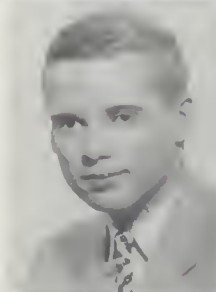

Bard, Saundra Carolyn
Adams
Commercial
Starlighters; Choir;
3C's; G.F. Carnival; Jr. Con;
Big Sister

Baker, Barbara B.
Hutton
Social Studies
Orpheus; Classical Club;
Horizon; Golf; G.F. Council;
A.S.B. Council; Sr. Con;
Jr. Con; Dasidrian;
H.R. President, Vice President;
G.F. Treasurer
Stanford



Bardsley, Sharon Lynn
Mason Jr. High School, Tacoma
Social Studies, Home Economics
Ti-Girls; Swimming; Bowling;
Journal Editor; G.F. Carnival;
Big Sister; Quill and Scroll;
H.R. Vice President; Jr. Con;
Sr. Con; Sr. Class Council
W.S.C.

Baker, Constance Louise
Hutton
Social Studies, Languages
Usherettes Treasurer; Ti-Girls;
Book Club; Entre Nous;
Horizon Club Treasurer;
G.F. Council; Sr. Class Council;
Corridor Control; Sr. Con;
Courtesy Girl; Big Sister
U. of Oregon



Barnes, Peggy Elizabeth
Albany High School
Social Studies
3C's; Volleyball; G.F. Winter
Carnival; Big Sister; Sr. Con;
G.F. Tea; Dad-Daughter
Dessert; Corridor Control;
H.R. Secretary
Deaconess School of Nursing

Baker, Rodney Allen
Libby
Mathematics
U. of Washington



Barnett, Warren
Adams
Industrial Arts

Barrett, Virginia Ann
Wilson
Social Studies
Bowling; Classical Club;
Big Sister; Horizon Club;
Jr. Con; Sr. Con; Spelling
Contest; H.R. Treasurer,
Secretary; A.S.B. Council;
G.F. Carnival
Lake Erie College



Bell, Frieda Mae
Irving
Social Studies

Bartleson, Susan Rebecca
Hutton
Languages, Mathematics
French Club; Book Club,
Historian; Horizon Club;
G.F. Council; G.F. Carnival;
Corridor Control; Jr. Con;
Science Fair;
Student Court Bailiff
Smith



Benjamin, Barbara
Lincoln
Music
Bowling; Big Sister;
Roll Checker; Journal
Representative; H.R. Secretary,
Vice President, Treasurer
K.B.U.

Bass, Wayne Andrew
Libby Jr. High
Social Studies
R.F. Council; Corridor Control;
Boys' Pep Club; H.R. President;
Sr. Con



Benton, Beverly Lee
Libby
Commercial, Social Studies
G.F. Council; Jr. Con;
Jr. Class Spaghetti Feed;
Office Worker; Bowling;
H.R. Secretary, Treasurer
K.B.U.

Bates, John
Everett Junior High
Social Studies, Industrial Arts
Archery Club
U. of W.



Berger, Leona
Irving
Commercial
Swimming; Big Sister;
Winter Carnival Committee;
G.F. Council
E.W.C.E.

Bauer, Nancy Ellen
Wilson
Home Economics, Social Studies
Bowling; Big Sister; Jr. Con;
H.R. Treasurer; A.S.B. Council;
G.F. Council; Sr. Con;
G.F. Carnival; F.H.A. Fair
Winner; Ski Club
W.S.C.



Berreman, Carol June
Roosevelt
Music
Orchestra
Oberlin Conservatory of Music

Becker, Howard Evan Jr.
Grant
Social Studies
Frosh Football; Track;
Rifle Club; Pep Club;
B.F. Council;
H.R. Vice President,
Sergeant at Arms



Besas, Alice
Grant
Commercial, Social Studies
F.H.A.; Bowling; Bookroom
Attendant; Y-Teens;
Tiger Staff; Sr. Con;
Big Sister; Mailing Manager,
Journal Staff

Beecher, Lance Cole
South High, Salt Lake City
Industrial Arts
H.R. Vice President, Treasurer;
Sr. Con;
"Arsenic and Old Lace";
At Salt Lake: Rifle Club;
R.O.T.C. Rifle Team
W.S.C.



Biehn, Katherine Elizabeth
Wilson
Science, Social Studies
Papyrus Treasurer; Book Club;
F.N.A. President; G.F. Council;
Big Sister; Locker Committee;
Sr. Con; Jr. Spaghetti Feed;
H.R. Vice President;
G.F. Vice President
U. of W.

Bird, Marlene Betty
 Washington
 Science, Fine Arts
 Fine Arts Club; Bowling;
 A.S.B. Council; G.F. Carnival;
 H.R. Secretary, Treasurer;
 Big Sister; 1st Prize in Fine
 Arts Exhibit
 Sacred Heart School of Nursing



Bowman, Leonard Jr.
 Whittier
 Languages
 Freshman Football, Baseball;
 B-Squad Football;
 H.R. President, Vice President;
 Jr. Con; Christmas Con
 W.S.C.

Albert Clyde Birdsell
Birdsell, Albert Clyde
 Irving
 Industrial Arts, Social Studies
 Stage Crew; 4-Year Band
 Member; Band Letterman
 Gonzaga University



Boyer, Janice Lorraine
 Clover Park High School, Tacoma
 Commercial
 Swimming; G.F. Carnival;
 Corridor Control; Sr. Con;
 Big Sister
 B.Y.U.

Black, Donald Edwards
 Roosevelt
 Social Studies
 B.F. Council; Orchestra;
 Music Director, Jr. Con;
 Sr. Band; Ensemble; Corridor
 Control; Dance Band;
 H.R. President, Vice President;
 Fine Arts Club
 W.S.C.



Boykin, Gene C.
 Roosevelt
 Social Studies, Fine Arts
 Freshman Track; B.F. Council;
 A.S.B. Council; Cross Country
 U. of Washington

Blomsness, James
 Washington
 Science
 B.F. Council
 W.S.C.



Bradford, Juanita
 Lincoln
 Science
 Ti-Girls; Jr. Con
 U. of Washington

Bodey, Alywin George Jr.
 Grant
 Social Studies
 Rifle Club; Freshman Football;
 Pep Club; B.F. Council;
 H.R. Vice President, Secretary
 W.S.C.



Bradshaw, David Arthur
 Washington
 Mathematics, Science
 3C's; H.R. Sergeant at Arms
 U. of Washington

Boleraski, Lois Ann
 Hastings Junior High School
 Mathematics, Social Studies
 Tennis Letterman; Badminton;
 Sr. Con; H.R. Secretary,
 Vice President, Treasurer;
 Big Sister; Winter Carnival
 Committee; Mother-Daughter
 Tea Hostess; G.F. Council;
 Dad-Daughter Dessert
 Committee; Fine Arts Club
 Whitman



Brandow, Gloria Joan
 Kitsilano Jr. High School
 Social Studies, Home Economics
 At Kitsilano: Basketball; Track;
 Field, Baseball; Volleyball;
 Social Service Committee;
 At L.C.: G.F. Council
 W.S.C.

Bowles, Eleanor Patricia
 Lincoln
 Social Studies
 Dramatics; Corridor Control;
 Big Sister
 Whitworth

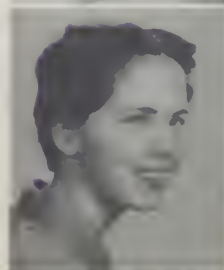

Brischle, Marian
 Roosevelt
 Social Studies, Languages
 Winter Carnival Committees;
 Third Place 1953 Spelling
 Contest; Entre Nous; Orpheus;
 Usherettes, Journal; "Ladies
 of the Jury," Costume Committee;
 H.R. President, Secretary
 U. of Washington

Broom, David L.

Hutton
 Science, Mathematics
 Journal Staff; Jr. Con;
 Boys' State 1955; I.E. Tennis
 Champion; Jr. Toastmasters,
 Vice President; Quill and
 Scroll, President; Honorable
 Mention, Science Fair;
 Pep Club; Lettermen's Club;
 Badminton; B.F. Secretary
 U. of W.

**Burse, Donna Irene**

Libby
 Commercial, Social Studies
 A.S.B. Council; Jr. Con;
 H.R. Secretary; Bowling
 K.B.U.

Brophy, Patrick Franklin

Jefferson
 Social Studies, Commercial
 B.F. Council; A.S.B. Council
 U. of W.

**Butler, Janice Fay**

Southside High School,
 Elmira, N.Y.
 Social Studies, Science
 Sr. Con;
 At Southside: H.R. Offices;
 Volleyball Team; Dance Club
 Whitworth

Brubaker, William Hanford

Roosevelt
 Social Studies, Science
 Lettermen's Club; Pep Club;
 Baseball, 2 Years;
 H.R. President, Vice President;
 A.S.B. Council; B.F. Council
 W.S.C.

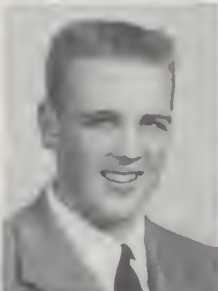
**Butts, Sharon**

Hutton
 Foreign Languages, Social Studies
 Horizon Club; Bowling;
 G.F. Council; A.S.B. Council;
 Big Sister; H.R. Secretary;
 Sophomore Class Council;
 Sr. Con
 W.S.C.

Bumgarner, Gary Dale

Hutton
 Mathematics
 Math Club; 3C's; Rifle Club;
 A Cappella Choir; Jr. Class
 Council; H.R. Business Manager;
 Glee Club; B.F. Council;
 A.S.B. Council; Jr. Con;
 B.F. Con
 U. of Idaho

**Butts, Shirley**

Hutton
 Social Studies, Home Economics
 Ski Club; Horizon Club;
 Bowling; H.R. Offices;
 10B Council; Big Sister;
 G.F. Council; Sr. Con;
 Corridor Control; '55 Mother-
 Daughter Style Show; '54
 Cotton Day Style Show
 W.S.C.

Bunnell, Paul Charles

Roosevelt
 Science
 Radio Club President, 2 Years;
 B.F. Council; Band; Ensemble;
 Marching and Concert Band,
 4 Years; Radio Amateur
 Gouzaga

**Caine, Marcia Ann**

Roosevelt
 Social Studies
 9A Talent Con; Winter Carnival;
 Jr. Con; Sr. Con; Hello Week
 Con; Big Sister; Starlighters,
 President, Secretary, Treasurer;
 G.F. Council, Ensemble; Senior
 Girls Trio; Orpheus; F.N.A.;
 3C's Historian; Dasidrian
 Sacred Heart School of Nursing

Burdge, Gary Lee

Libby
 Social Studies
 Orpheus; Tennis; B.F. Council;
 A.S.B. Council; Band;
 Corridor Control; Drum Major;
 All Home Room Offices; Jr. Con;
 Sr. Con; Entertainment
 Chairman, Hello Week
 Whitworth

**Cameron, Beverly**

Whittier
 Commercial
 G.F. Council; A.S.B. Council;
 Corridor Control;
 H.R. President, Vice President
 K.B.U.

Burke, Sally Jo

Libby
 Commercial
 G.F. Council
 W.S.C.

**Campbell, Don Shaw**

Adams
 Social Studies, Science
 Cross Country; Journal;
 H.R. Business Manager
 W.S.C.

Carlson, Donald Allen
Grant
Science, Mathematics
Corridor Control; 1953 Latin
Dinner Cleanup Committee; Sr.
Con Costume Committee
Gonzaga



Cherry, Michael Grant
Irving
Social Studies
Frosh Football; B.F. Council;
H.R. Sergeant at Arms
W.S.C.

Carlson, Janet Marie
Hutton
Commercial
H.R. Secretary, Sergeant at
Arms; Bowling; G.F. Council;
Big Sister; 1954 Christmas
Carnival; 1954 Mother-
Daughter Tea
K.B.U.



Chesnut, Ann Laura
Hutton
Social Studies, Foreign Languages
F.N.A. Treasurer; National
Thespian Treasurer;
Children's Theater, '52, '55;
School Play, '54; Jr. Con;
Sr. Con Drama Director;
G.F. Council; 11B Council;
Corridor Control;
Winter Carnival, '52, '53, '54
Whitman

Cashatt, Beverly Ann
Virgil Jr. High, Los Angeles
Social Studies
Ti-Girls; F.T.A.
Whitworth



Clark, Phyllis Loree
Grant
Home Economics
Winter Carnival, '52; Sr. Con;
Y-Teens
College of Puget Sound

Caudill, Kenneth Norman
Libby
Social Studies
Band



Cochran, Sharon Lee
Washington
Social Studies
Tiger Album Editor;
G.F. Winter Carnival; Jr. Con;
Sr. Con; Papyrus Club, Historian,
Sergeant at Arms;
Journal Representative;
Roll Checker; Book Club;
Big Sister; Mother-Daughter Tea;
G.F. Council; Quill and Scroll;
Swimming

Caves, Elida Marie
Grant
Commercial
3C's; Tumbling; Girls' Glee
Club; '53, '54 Winter Carnival;
Big Sister
K.B.U.



Cogdill, Gail Ross
Libby
Social Studies
Lettermen's Club;
Varsity Football, Basketball;
A.S.B. Council;
H.R. Vice President, 2 Years;
1954 All-City Football
W.S.C.

Cheadle, Jan
Roosevelt
Social Studies, Foreign Languages
Entre Nous Historian; Ski Club;
Art Club; Winter Carnival;
Horizon; Golf; Big Sister;
G.F., A.S.B. Councils;
H.R. President; Journal
Representative; National Merit
Scholarship Test; Science Fair
Stanford



Collins, Corrine
Sandpoint High
Social Studies, Commercial
9A Council, Constitution
Committee; Freshman Talent
Con Chairman

Chelde, Mary Helen
Roosevelt
Social Studies, Languages
Orpheus Historian; Entre Nous;
Usherettes; G.F. Council;
A.S.B. Council; Winter Carnival,
'52, '54; G.F. Con; Hello
Week Con, '52; Sr. Con
Specialty Act. H.R. Treasurer;
Golf Team; Bowling
U. of Utah



Collins, William A. Jr.
Libby
Music, Mathematics
Band; Orchestra; Swim-Ko Team
Graceland, Iowa

Conner, Carol Ann
Libby
Commercial
G.F. Council
W.S.C.



Conner, Ivan Lee
Roosevelt
Mathematics, Industrial Arts
Math Club; Jr. Achievement
Northwest Christian

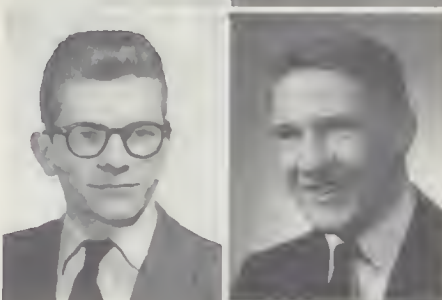

Cooper, Joyce Agnes
Jefferson
Social Studies
Ti-Girls; Orpheus President;
Entre Nous Treasurer, Secretary;
Quill and Scroll; Thespian;
Usherettes Vice President;
School Plays; Children's Theater;
A.S.B. Council; Jr., Sr.
(Drama Director) Cons;
11A Secretary
Whitman



Corliss, Ann
Hutton
Science, Social Studies
Ti-Girls; Drill Master;
Usherettes Sergeant at Arms;
Horizon President;
A.S.B. Council; Jr., Sr. Cons;
G.F. Sergeant at Arms;
School Play, '53; 1st, 2nd,
Inland Empire Science Fair;
Big Sister
W.S.C.



Crockett, Wayne Frankie
Rockford High
Science
A.S.B. Council



Cromwell, Gail Katherine
Roosevelt
Social Studies, Commercial
Papyrus; A.S.B. Council;
G.F. Council; H.R. Offices,
Sergeant at Arms;
Journal Representative;
Sophomore Potluck; Sr. Con;
Roll Checker; Swimming;
Big Sister Party Decorations,
Entertainment Committees
U. of Washington



Croy, Robert Wayne
Lincoln
Social Studies
Frosh Football
U. of Idaho



Cunningham, Connie Helen
Hutton
Science, Foreign Languages,
Mathematics, Social Studies
Orpheus Secretary, Vice
President; Classical Club
Secretary, Vice-President;
Book Club Secretary;
Horizon Vice President;
Usherettes; G.F. Vice President;
10A Secretary; H.R. Offices;
1st Place, Science Fair;
Golf Letterman
Stanford

Curtis, Richard James
Libby
Mathematics
Orchestra; Band; B.F. Council;
Jr. Con
Graceland, Iowa

Curtis, Rochelle
Roosevelt
Social Studies, Languages,
Commercial
Cotton Day Style Show;
Winter Carnival, '52, '54;
Make-up for Minstrel Show,
'53, '54; Alpine Ski Club;
Spokane Ski Club; Bowling;
Jr., Sr. Cons; H.R. Sergeant
at Arms; 10A Council
W.S.C.

Cydrus, Ruth Ann
Moran
Commercial
Ti-Girls; Starlighters, President;
Journal Representative;
G.F. Council; Corridor Control;
Jr., Sr. Cons; Ensemble;
Dad-Daughter Dessert;
1953 Hello Week Con;
Big Sister
Stanford

Daly, Jacquelyn Jean
Baker High School, Oregon
Mathematics
Forum Club; Book Club;
Jr., Sr. Cons; Winter Carnival;
Spokane Ski Club;
At Baker: Pep Club; The Log;
Tri-Hi-Y; Swimming;
Horizon Club
U. of Washington

Darst, Sylvia Josephine
Central Union High
Home Economics
At Central Union; Girls'
Athletic Assn., 3 Years;
Rifle Club; Badminton; Tennis;
Volleyball; Baseball;
Basketball; Speedway

Davidson, Sharin Gayle
Pasco Jr. High
Social Studies, Languages
Golf; Bowling; Jr. Con;
Sr. Con; H.R. Secretary,
Treasurer; Winter Carnival;
Simplicity Style Show;
Big Sister
Whitman

Davis, Gary Lee
Libby
Social Studies
Band



Dirkse, Jerry Leroy
N.W. Christian High School
Social Studies
Band; Boys' Glee; Choir;
B.F. Council;
At Roosevelt: Basketball;
Baseball; 3C's; Orchestra
Northwest Nazarene College

*Get it Luck
Hans*
Davis, Mary Marceline
Hutton
Social Studies
Golf; Bowling; Christmas Con;
Senior Con; Children's Theater;
Big Sister
Hunter



Dirstine, John David
Franklin
Mathematics, Science
A.S.B. Council; B.F. Council;
Sr. Con; 2nd Place, '53
Science Fair; Ski Club
W.S.C.

Dawson, Janice Bernice
Lincoln
Commercial
F.H.A.; Winter Carnival, '52,
'53; Sr. Con; Big Sister
Puget Sound Beauty College



Donery, James LeRoy
Colfax High School
Music, Social Studies
Pep Club; Varsity B-Squad
Football; H.R. President;
Eastern Washington Honor
Band, 2 Years; Frosh. Varsity
Track; Band; A.S.B. Council
W.S.C.

De Chenne, Gaye
Wilson
Social Studies, Home Economics
Entre Nous; Spokane, Alpine
Ski Clubs; Horizon President;
Bowling; Golf; Journal
Representative; A.S.B. Council;
H.R. Vice President, Sergeant
at Arms; Jr., Sr. Cons;
Winter Carnival, '54; Big Sister
U. of W.



Downes, John Roger
North Central High School
Journalism, Social Studies
Tiger Staff, Managing Editor,
Sports Editor; Quill and Scroll;
Spokane Chess Club;
A.S.B. Council; B.F. Council;
H.R. Treasurer, Sergeant at
Arms; At North Central:
Golf; Chess Club; Debate;
News Staff
Whitworth

Decker, David Leroy
Libby
Mathematics
Band; Ensemble;
Corridor Control; Choir;
H.R. President



Downing, Darlene
Whittier
Social Studies
F.N.A.; F.H.A.; 3C's; Bowling
K.B.U.

Delgado, Alberta Rose
Mountain Home High
Social Studies, Commercial
Sr. Con; Big Sister;
Committees for Dad-Daughter
Dessert; Mother-Daughter Tea;
At Mountain Home: F.H.A.;
Spanish Club; Science Club;
Drill Team
Baylor University



Drangas, Denise Louise
Jefferson
Social Studies, Commercial,
Foreign Languages
Big Sister; Minstrel Make-Up
Committee; Entre Nous;
Orpheus; Bowling;
Thespians; Jr., Sr. Cons;
H.R. Offices; G.F. Tea;
A.S.B. Council; G.F. Council;
G.F. Carnival;
Journal Representative
U. of W.

DeVane, James Clempson
Irving
Industrial Arts
A.S.B. Alternate



Dunton, Don Thomas
Nathan Eckstein (Seattle)
Mathematics, Science
Outdoor Club; Adelante;
Varsity Track; Hall Proctor;
H.R. Offices; Jr., Sr. Cons;
Con Proctor; Junior Class
Secretary; A.S.B. Council;
Class Representative
U. of W.

Dunton, Ford Stanley
 Roosevelt
 Science, Social Studies
 Outdoor Club; Frosh, B-Squad,
 Varsity Football;
 B.F. Nominating Committee;
 Mr. Aviation of 1935;
 Frosh Track; Jr., Sr. Cons;
 B.F. Council; A.S.B. Council
 U. of Washington



Faulkes, James F.
 Libby Jr. High School
 Commercial
 Gonzaga

Durham, Jean
 Franklin
 Commercial
 1953 Winter Carnival;
 Usherettes, Secretary;
 Outdoor Club; Bowling;
 G.F. Council; H.R. President;
 A.S.B. Council; Jr., Sr. Cons;
 Big Sister;
 A.S.B. Nominating Committee;
 Mother-Daughter Tea
 U. of Washington



Flynn, Patrick
 Gonzaga
 Social Studies

Elliott, George
 Washington
 Social Studies



Finley, Evelyn Delle
 Grant
 Social Studies
 F.H.A.; Adelante; Quill and
 Scroll; Neptune's Daughters;
 Swimming; Journal Staff;
 G.F. Carnival
 U. of Washington

Emoto, Jeanie Satopo
 Lincoln
 Commercial, Home Economics
 Bowling; Journal Representative;
 G.F. Council; Big Sister;
 H.R. Secretary;
 G.F. Winter Carnival
 Kelsey-Baird



Forsyth, Sally Grace
 Jefferson
 Commercial, Social Studies
 Archery Club; F.N.A.;
 Swimming; Bowling;
 G.F. Council; G.F. Carnival;
 H.R. Vice President, Secretary;
 Bookroom Attendant
 W.S.C.

Everest, Peggy Ellen
 Grangeville High School
 Commercial
 School Play Costume, Make-Up
 Committees; Y-Teens President;
 Journal Representative;
 H.R. Business Manager;
 Bowling; Dramatics;
 Talent Cons; A.S.B. Council;
 Sr. Con
 W.S.C.



Foss, Nolan W.
 McCormick, Cheyenne, Wyoming
 Science
 Hall Proctor
 Gonzaga

Farber, Betty Lee
 Wilson
 Foreign Language
 Jr. Con; Sr. Con; Ti-Girls;
 Majorettes; G.F. Carnival;
 Adelante Sergeant at Arms;
 F.N.A. Vice President;
 Horizon President;
 1934 G.F. Tea; Big Sister;
 Dramatics; Corridor Control
 U. of Washington

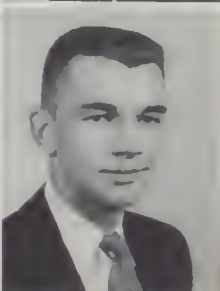

Fosseen, Neal Randolph Jr.
 Hutton
 Mathematics
 Golf; B.F. Council; Ski Club;
 Outdoor Club; Lettermen's Club;
 Frosh Football, Basketball,
 Track; B-Squad Basketball
 U. of Washington

Farrish, Beverly Jean
 Jefferson
 Fine Arts
 Orpheus President, Vice
 President; A.S.B. Basketball
 Bounce; Jr. Con; Sr. Con;
 Thespian Treasurer, Historian;
 G.F. Council; A.S.B. Council;
 "Plain Princess"; G.F. Carnival;
 Book Club Historian; Usherettes;
 Big Sister; Scholastic Art Award
 U. of Washington



Fouche, Gretchen Lee
 Wilson
 Commercial, Social Studies
 F.H.A. President, Secretary;
 G.F. Sergeant at Arms;
 Jr. Jolliest Girl;
 Chairman, Cotton Day, '55;
 Quill and Scroll;
 Corridor Control; Tiger;
 Journal; H.R. Offices;
 Sr. Class Representative; A.S.B.
 W.S.C.

Foxton, Janet Kathleen
 Roosevelt
 Music, Foreign Languages
 Big Sister; Adelante;
 Orchestra; Ensemble;
 G.F. Style Show;
 Orchestra Librarian, Vice
 President; Girls' Glee Club;
 H.R. Secretary
 Overlin Conservatory of Music



Froehlich, Richard Dale
 West Valley
 Social Studies

Francis, Leslie John
 Franklin
 Social Studies
 Lettermen's Club;
 Varsity, Frosh Football;
 '54 Science Fair; B.F. Council;
 A.S.B. Council;
 Class Representative
 Gonzaga

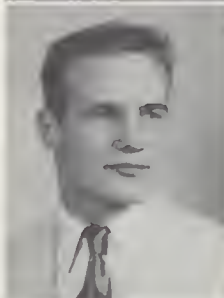

Gardner, Carl Dale
 Walla Walla
 Social Studies
 B-Squad Football; Orchestra
 W.S.C.

Fray, Charlotte Jane
 Hutton
 Home Economics, Social Studies
 F.H.A. Treasurer, Historian;
 Thespian; Y-Teens;
 H.R. Secretary;
 "Ladies of the Jury";
 Big Sister; Locker Committee;
 Mother-Daughter Tea
 W.S.C.



Garrison, Jeanette Louise
 West Valley High School
 Home Economics
 At West Valley: Volleyball
 Team; At L.C.: Sr. Con

Frazier, Shirley Carol
 Roosevelt
 Commercial
 Y-Teens Secretary; F.H.A.;
 Ti-Girls, Flagtwirler;
 Journal Representative;
 School Play Costume Committee;
 G.F. Committees;
 A.S.B. Council; H.R. Secretary,
 Business Manager; Sr. Con
 Whitworth



Garvin, Margaret Caroline
 Whittier
 Science, Art
 Art Club; F.H.A.;
 Ti-Girls; Swimming
 W.S.C.

Freeman, John
 Shelby, Montana
 Social Studies
 Frosh Baseball;
 At Shelby: Varsity Football



Gaw, Robert Arthur
 Libby
 Social Studies
 W.S.C.

Frey, Gretchen Ann
 Wilson
 Commercial, Social Studies
 Papyrus Sergeant at Arms;
 Book Club; Journal Staff;
 Tiger Staff; Corridor Control;
 '53 Simplicity Style Show;
 Quill and Scroll; G.F. Council;
 Big Sister; '52, '53 Winter
 Carnival; Jr. Con
 W.S.C.

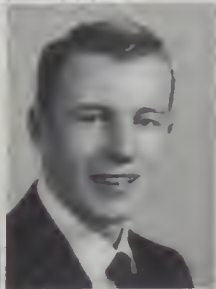

Geraghty, Larry Raymond
 Wilson
 Science, Mathematics
 Outdoor Club Sergeant at Arms;
 Jr. Toastmasters;
 Varsity, Frosh Football;
 A.S.B. Nominating Committee;
 H.R. Offices; Basketball; Track;
 Baseball; Con Control;
 A.S.B. Council
 U. of W.

Friend, Mary Elizabeth
 Grant
 Commercial
 '54 May Day Con;
 F.H.A. Parliamentarian;
 Ti-Girls Treasurer, Sergeant at
 Arms; 10A Treasurer;
 C.F. Carnival, Usherettes;
 Corridor Control; H.R. Offices;
 C.F. Council; Big Sister;
 Jr., Sr. Cons
 U. of Idaho



Gerpheide, Daniel John
 Roosevelt
 Science
 Track, Varsity Football;
 B.F. Council; Con Control,
 Corridor Control
 U. of Idaho

Gifford, Robert Dwayne

Adams
 Science, Mathematics
 Varsity, Frosh Football;
 Basketball; Paddle Squad;
 10B Fifth Executive;
 Boys State 1955;
 Varsity Baseball; Con Control;
 A.S.B. Council; B.F. Council;
 Christmas Mixer, Co-Chairman
 W.S.C.

**Green, Raymon Willis**

Irving
 Industrial Arts, Social Studies

Gillis, Judy Ann

Munich 11gh, Munich, Germany
 History
 Ski Club; Pep Club in Germany;
 Journal Staff;
 Associate Tiger Editor;
 Cotton Day Mixer;
 A.S.B. Council; G.F. Council;
 Big Sister; Journal
 Representative; Jr., Sr. Con;
 Horizon Club; Quill and Scroll
 U. of Washington

**Gregerson, James Martin**

Logan
 Mathematics, Industrial Arts,
 Commercial
 Architectural Drawing Club;
 Frosh Football
 U. of Washington

Gillis, William Herbert

Wilson
 Mathematics, Commercial
 Tennis; Band; Corridor Control;
 Journal Representative; Dance
 Band; Jr. Con; Con Control
 U. of Idaho

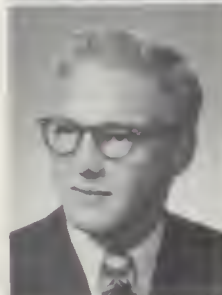
**Gregg, George Norris**

Burlingame High, California
 Science
 Frosh Football; B-Squad
 Football; Golf; Outdoor Club;
 B.F. Council; A.S.B. Council;
 Corridor Control; Sr. Con;
 H.R. Offices
 U. of Oregon

Goettel, Robert

Hutton
 Foreign Languages
 Football; A.S.B. Council
 W.S.C.

**Groves, Edward L.**

Roosevelt
 Fine Arts, Social Studies
 B.F. Council; Jr. Con;
 Frosh Track; Football, 4 Years;
 H.R. President, Secretary;
 Letterman, 2 Years;
 Con Proctor

Goodhue, Judith Ann

Missoula County High School
 Music
 Starlighters
 U. of North Dakota

**Hainline, Donna Marie**

Jefferson
 Commercial, Home Economics
 Ti-Girls; Neptune's Daughters;
 Cheerleader; Frosh Con;
 May Day Con, 1953; Sr. Con

Grant, Allan S.

Grant
 Social Studies, Science
 Band; Study Hall Proctor;
 Stage Crew Manager;
 Children's Theater;
 Jr. Con; Sr. Con
 Whitworth

**Hale, Donna June**

Adams
 Home Economics
 May Day Con, 1953; Ti-Girls;
 F.T.A. Sergeant at Arms,
 Treasurer; G.F. Winter Carnival;
 Basketball Bounce; Jr. Con;
 Sr. Con; G.F. Council;
 A.S.B. Council; Big Sister;
 Children's Theater Production
 W.S.C.

Gray, John Cutler

Hutton
 Mathematics, Science
 Outdoor Club; Senate Club;
 Ski Club Vice President;
 Lettermen's Club; Frosh Track;
 B-Squad Basketball, Football;
 Varsity Basketball, Football,
 Track; B.F. Council;
 H.R. Offices; A.S.B. Inaugural
 Ball Chairman; Corridor Control

**Hamblen, Laurence Harold**

Hutton
 Social Studies, Mathematics,
 Languages
 Senate Club; Outdoor Club;
 Classical Club; Frosh, B-Squad
 Basketball; B.F. Council;
 Science Fair Second Place,
 Light and Sound;
 Track; Cross Country;
 Lettermen's Club; A.S.B. Council

Hardy, Wayne C.
Jefferson
Social Studies
U. of Arizona



Hedlund, Robert Aubrey
Hutton
Mathematics, Science,
Social Studies
A.S.B. Council; H.R. Vice
President, Treasurer, Fifth
Executive; Second Place,
Electronics Division,
Science Fair
Pacific Lutheran College

Hattel, Shirley June
Moses Lake
Science
F.T.A.; Big Sister;
At Moses Lake: Latin Club;
F.H.A.; Business Manager
for Annual
W.S.C.



Heineking, Nancy Carol
Grant
Commercial, Fine Arts
Neptune's Daughters, Sergeant
at Arms; Horizon Club;
G.F. Council; A.S.B. Council;
H.R. Treasurer; Big Sister;
G.F. Carnival; Jr., Sr. Cons;
G.F. Tea; Swimming
C.W.C.E.

Hausken, Barbara Jean
Grant
Commercial, History
Entre Nous; Ti-Girls; Big Sister;
Jr. Con; Minstrel Show Make-Up;
Sr. Con; H.R. Offices;
Winter Carnival
W.S.C.



Helmey, Jerry Alan
Mohridge Senior High
Social Studies
At Mohridge:
Letterman, one Year

Hawley, Stephanie Ann
Hutton
Social Studies, Languages
Papyrus; Entre Nous; F.N.A.;
Usherettes; Jr. Con; Tiger;
Quill and Scroll; Ti-Girls;
Journal Editor; '55 School Play;
G.F. Council; A.S.B. Council;
Sr. Con Publicity Chairman,
Script, Cast
W.S.C.



Hendley, Ernestine
Irving
Home Economics
Big Sister; Girls' Glee Club;
Sr. Con; Ti-Girls; Orpheus;
F.N.A.; Winter Carnival;
Jr. Con; A.S.B. Council;
G.F. Council H.R. Treasurer,
Sergeant at Arms
U. of W.

Hay, Sara Ann
Washington
Home Economics, Music
Jr. Band
W.S.C.



Hendrickson, Ronald W.
Franklin
Industrial Arts
Radio Club; Stage Crew;
H.R. Vice President
E.W.C.E.

Heath, Marilyn Ann
Jefferson
Home Economics, Social Studies,
Commercial
Bowling; Journal Representative;
Big Sister; H.R. Treasurer;
G.F. Winter Carnival
Kelsey-Baird



Hill, George
Jefferson
Science, Mathematics
W.S.C.

Hecker, Gerald Morgan
Wilson
Foreign Languages
Tri-Sci Treasurer; Pep Club;
H.R. President, Vice President,
Treasurer; Inland Empire
Science Fair, '54, '55; L.C.
Science Fair 2nd Place,
Biological, '54, 1st Place
Junior Division, '55
U. of W.



Hill, Raymond Lloyd
Grant
Social Studies
Spaghetti Feed Committee;
Junior Picnic Committee
Navy

Hoag, Penelope Irene
Wilson
History, Home Economics
Book Club; F.H.A.; Entre Nous;
Horizon Offices; All-City
Horizon Vice President; Tiger,
Activity Editor; Quill and Scroll;
C.F. Winter Carnival; Booth
Chairman; C.F. Council;
Big Sister; Jr., Sr. Con
W.S.C.



Hornaday, Charles Edward
Libby
Social Studies, Mathematics
Band; Stage Crew
W.S.C.

Hobert, Richard Lee
Adams
Science, Mathematics,
Social Studies
Gonzaga University



Howard, Denny Wayland
Grant
Social Studies
Journal Representative;
B.F. Council (twice);
Corridor Control; Sr. Con

Hogan, Larry Robert
Grant
Social Studies
H.R. Fifth Executive, Secretary
Gonzaga University



Hoyt, Louise Marie
Franklin
Languages, Social Studies
Horizon; Entre Nous; Ski Club;
Tennis; Bowling; G.F. Council;
H.R. Offices; '53, '54 Winter
Carnival; Ti-Girls;
Cheerleader; Big Sister;
Jr., Sr. Con
W.S.C.

Hood, Barbara Jo
Franklin
Commercial
Outdoor Club; Horizon Club;
G.F. Council; Big Sister;
Mother-Daughter Tea; A.S.B.
Council; H.R. Vice President,
Secretary; Sr. Con
U. of Washington



Hughes, Maralyn Eileen
Grant
Commercial
Band; Journal Representative;
Big Sister; H.R. Librarian

Hood, Donald Lester
Cheney Junior High School
Social Studies
Pep Club; A.S.B. Council;
B.F. Council; H.R. President;
Con Control



Hultstrom, Donna Nathalie
Grant
Social Studies, Science
Journal Representative;
F.H.A. Vice President;
Y-Teen President; Book Club;
Winter Carnival, 1953;
G.F. Mothers Tea, 1954;
Roll Checker; Ti-Girls; Debate;
Tiger Staff; Library; Big Sister
W.S.C.

Hooper, Glen Edwin
Roosevelt
Social Studies
Golf; Rifle Club; Junior Band;
H.R. Treasurer, Sergeant at
Arms; Sr. Con
Whitworth

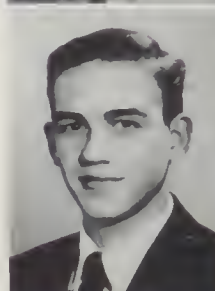

Hume, Bonnie Lorraine
Rogers
Commercial

Hopkins, Bonnie Lee
Libby
Commercial
Swimming
K.B.U.



Hundhausen, Robert John Jr.
Wilson
Languages, Mathematics
Debate Club President; Fine
Arts Club; Senate Club;
Jr. Toastmasters; H.R. President;
A.S.B. Council; "Ladies of the
Jury"; Tiger Staff
U. of Washington

Immel, Allen Everette
Roosevelt
Social Studies, Science,
Mathematics
Pep Club Historian;
Lettermen's Club; Baseball
Manager; Tennis; B.F. Council;
H.R. Offices
W.S.C.



Johnson, Eleanor Regina
Alexander Ramsey, St. Paul
Social Studies
At Ramsey;
Girls' Athletic Association

Jackson, Joel Anthony
Adams
Mathematics
Locker Committee; B.F. Council



Johnson, Gerald Walter
Moran
Mathematics, Social Studies

Jennings, Frank Richard
Grant
Social Studies, Science,
Commercial
H.R. President
W.S.C.



Johnson, Laureen Janice
Lincoln
Commercial
Bowling; Big Sister; G.F.
Winter Carnival Publicity,
Ticket, Coronation Committees;
Mother-Daughter Tea; Sr. Con
W.S.C.

Jensen, Joseph David
Hutton
Science, Mathematics
Freshman Football; B-Squad
Football; Freshman Track;
B.F. Council; A.S.B. Council;
All Home Room Offices
U. of Miami



Johnson, Nancy Jo
Wilson
Foreign Languages
Book Club President, Vice
President; Usherettes; 10B Class
Representative; G.F. Council;
Big Sister; Big, Little Sister
Publicity Chairman;
"Dirty Work at the Crossroads"
Costume Committee
U. of Washington

Jewell, Ronald Leroy
Washington
Social Studies, Industrial Arts
Commercial
B.F. Council



Jones, Elizabeth
Havermale
Commercial
H.R. Vice President
U. of Idaho

Jewett, Jacquelyn Ann
Washington
Commercial, Social Studies
Tennis Team; All Home Room
Offices; Winter Carnival;
Choir; Jr. Con; Sr. Con
U.C.L.A.



Jones, Janet
Grant
Social Studies, Commercial
Corridor Control;
Dad-Daughter Dessert;
Locker Committee
U. of Idaho

Johnson, Allan Norbert
Franklin
Industrial Arts



Jones, Willy B.
Lincoln
Music
Lettermen's Club; Frosh
Football, Basketball, Track,
Baseball; Varsity Football,
Track, Basketball; A.S.B.
Historian; B.F. Council;
1953 Jolliest Boy; Friendliest
Frosh, Sophomore Boy

Joss, Peter Alexander

Wilson
Science, Mathematics
Senate Club Critic; Jr.
Toastmasters President; Tri-Sci
President, Historian, Sergeant
at Arms; First Place U.N.
Contest; Journal Representative;
Student Court Judge; A.S.B.
Council; 12A Treasurer
W.S.C.



Kelly, Danielle

Libby
Home Economics, Social Studies
Big Sister; Jr. Con;
Dad-Daughter Dessert
W.S.C.

Judy, Frances Jean

Roosevelt
Foreign Languages, Science
Tri-Sci Secretary; Forum Club
Historian; Usherettes Sergeant
at Arms; Big Sister; H.R.
President, Secretary; Jr. Con
Drama Director; National
Science Fair; G.F. President
Carleton

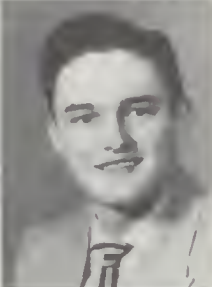

Keppler, Paul Ronald

Foster
Music
At Foster; Debate;
Distributive Education

Kannburg, Corrine Muriel

Libby
Social Studies
Swimming; Band; Roll Checker
Pacific Lutheran



Killien, Michael John

Glenhaven, Portland, Oregon
Mathematics
Radio Club; Letterman Three
Years; Manager, Frosh, Varsity
Football; B.F. Council; A.S.B.
Council; Boys' Quartet;
11A 5th Executive;
'55 Boys' State
U. of W.

Karker, Barbara Joan

Irving
Commercial
3C's 5th Executive



Kimura, Phyllis Katsuko

Lincoln
Commercial
Bowling; Big Sister;
G.F. Winter Carnival
K.B.U.

Kawabori, Chisato

Lincoln
Science, Social Studies
Jr. Toastmasters Secretary;
Frsh Football, Track; Tennis;
Rifle Club Vice President;
Jr., Sr. Cons; Band; Dance
Band; B.F. Council; A.S.B.
Council; Senate Club; Jr. Class
Treasurer; H.R. President
W.S.C.

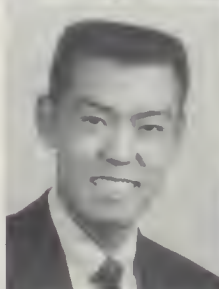

Kiriara, Jimmy Seiji

Irving
Mathematics, Industrial Arts
B.F. Council; A.S.B. Council;
H.R. Offices; Boys' Quartet
U. of W.

Kawaguchi, Harold H.

Irving
Mathematics, Science
Fine Arts Club Treasurer; Pep
Club; Corridor Control;
B.F. Council; Sr. Con; B.F. Con
U. of W.

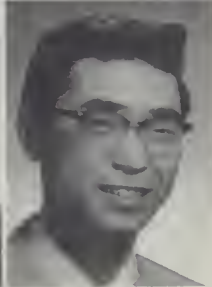
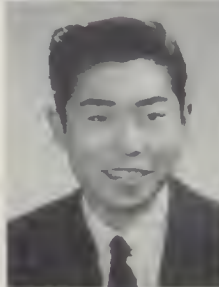

Kiriara, Richard Yoshihiro

Grant
Mathematics, Social Studies
Corridor Control; H.R. Vice
President, Treasurer, Sergeant
at Arms; Pep Club
U. of W.

Kearney, Margaret Ruth

Maumee High, Ohio
Languages
Entre Nous; Golf Team;
G.F. Council
University of Colorado



Kirkeby, Donald George

Grant
Social Studies
A.S.B. Council; B.F. Council;
Band; H.R. Offices;
Corridor Control
U. of W.

Kirkland, Jean Lois

Irving
Social Studies, Music
Starlighters; Choir; Ensemble;
Big Sister; Winter Carnival
W.S.C.

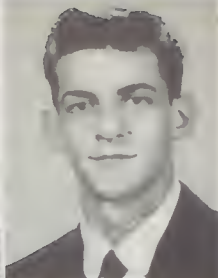
**Krootch, George Edmund**

Conzaga Prep
Social Studies
At Conzaga: Track; Tennis;
Glee Club; Dramatics; '55, '56
Senior Quartet
U. of Washington

Kirkpatrick, Daniel Evan

Juneau High, Alaska
Science, Social Studies
Two Years Track; One Year
Cross Country

**Kulp, Edith Loretta**

Hutton
Social Studies, Languages,
Science
Ti-Girls; Adelante; Orpheus;
Ski Club; G.F. Council; Proctor;
Jr., Sr. Con; H.R. Offices;
Ti-Girl Historian
Whitman

Knoll, Lawrence W.

Conzaga Prep
Social Studies
B.F. Council; Jr. Con;
'55 School Play; Choir;
Journal Staff; Boys' Clee Club
Conzaga

**Lake, Sylvia Jaymes**

Libby
Home Economics,
Foreign Languages
Ti-Girls; Orpheus; Cheerleader;
G.F. Secretary; A.S.B. Secretary;
Sophomore Jolliest Girl; Junior
Friendliest Girl; Jr., Sr. Con;
G.F. Father-Daughter Dessert;
At Libby: Head Cheerleader;
C.F. President
Whitworth

Kollman, Robert William

Crant
Industrial Arts
W.S.C.

**LaLiberte, Sharon Lee**

Washington
Social Studies, Commercial
Tennis; Bowling; C.F. Council;
H.R. Secretary, Treasurer;
Jr. Con; Winter Carnival;
Sr. Con; Big Sister; Dad-
Daughter Dessert; Mother-
Daughter Tea; Journal Staff;
A.S.B. Council
U. of Idaho

Komp, Gerald Lee

Jefferson
Social Studies, Industrial Arts
Architectural Club Treasurer;
Pep Club; Paddle Squad;
Frosh, B-Squad Baseball;
Archery Club; Tiger Salesman;
B.F. Council; Jr., Sr. Con
W.S.C.

**Lamb, Helen Mae**

Libby
Fine Arts, Social Studies
Usherettes; Tennis; Badminton;
Swimming; Corridor Control;
A.S.B. Council; C.F. Council;
Tiger Photographer; Junior 5th
Executive; A.S.B. Dance
Chairman, 1955; Hello Week
Co-Chairman, 1955
W.S.C.

Koppe, Richard Allan

Libby
Mathematics, Social Studies
Orchestra; Band; A.S.B. Council
W.S.C.

**Landreth, Sandra Lee**

Craneville High School
Commercial
G.F. Representative; F.H.A.;
At Craneville: F.H.A.; Band;
Chorus; Jr. Class Secretary;
Cheerleader; Informer Staff;
A.S.B. Council
Harding Christian College

Krieg, Lillian Edna

Irving
Social Studies
Big Sister

**Lang, John M.**

Hamilton, Ohio High School
Mathematics, Science
At Hamilton: Clee Club;
Latin Club

Larsen, Donald R.
Columbia Falls High School
Mathematics, Social Studies
SC's; Ski Club; Orchestra;
Band; Ensemble
Iowa State



Lose, Jim
Mead
Mathematics
Mead Track Manager, 2 Years
W.S.C.

Lawson, Deanna June
Wilson
Social Studies, Languages
F.N.A.; Entre Nous; Ti-Girls;
Footnotes; G.F. Council; 12B
Council; Orchestra; H.R.
Secretary; Jr. Con; Sr. Con;
Winter Carnival; Big Sister;
Journal Staff;
Horizon Vice President
K.B.U.



Louderback, Jane Ellen
Roosevelt
Commercial, Science
Spokane Ski Club; Horizon;
Bowling; Swimming; Corridor
Control; Roll Checker; Journal
Representative; H.R. Secretary;
Big Sister; Jr., Sr. Cons;
G.F. Mixer
Whitman

Lec, William Tracy
Stevens
Social Studies, Science
Outdoor Club; Pep Club;
Frosh Football; B.F. Council;
A.S.B. Council; Corridor Control;
Sr. Con; Hello Week Committee;
H.R. Offices
U. of Washington



Lund, Joyce Allene
Washington
Science, Commercial
G.F. Council; Big Sister;
G.F. Winter Carnival
Whitworth

Leek, John R.
Roosevelt
Mathematics
B.F. Council; A.S.B. Council;
Proctor
Pacific University



Lust, Patricia Ann
Washington
Social Studies
Big Sister;
Journal Representative
U. of Washington

Leitch, Paul
Libby
Social Studies
Papyrus Club Sergeant at Arms;
Corridor Control; Debate; Band;
Jr., Sr. Con; Journal
Representative; B.F. Council;
H.R. Treasurer; Band Ensemble
Whitworth



Lyle, Corinn Mae
Roosevelt
Social Studies
Classical President; Thespian
Club; Horizon Club; Usherettes;
Tennis, Badminton; Band
Librarian, Secretary; Orchestra;
Ensemble; 9A Treasurer; 10B
Secretary; Big Sister; G.F.
Council; Girls' State;
Good Citizen Award
W.S.C.

Lindsay, Judith Anne
Hutton
Foreign Languages, Social Studies
Classical Club; Ski Club
Secretary; Entre Nous President;
H.R. President, Secretary,
Treasurer; Journal
Representative; A.S.B., G.F.
Councils; Skiing Competition;
Big Sister; G.F. Mother-
Daughter Tea, Hostess Chairman;
Winter Carnival
Smith



MacIntyre, Fredrika Ann
Adams
Commercial
Big Sister; G.F. Winter Carnival
Kelsey-Baird

Livingston, Ward Newcomb
Wilson
Mathematics
Pep Club Secretary; Paddle
Squad; Frosh Football Manager;
Golf; 3-Year Letterman
U. of Nebraska



MacMartin, Jeannic Marie
Wilson
Social Studies
Horizon; Orpheus; Ti-Girls;
Majorette; Big Sister; Dasidrian;
G.F. Con; Jr. Con; Sr. Con

Madsen, Douglas Kent
Roosevelt
Science, Mathematics
Forum Club Outdoor Club;
Book Club; Senate Club;
B.F. Council; A.S.B. Council;
Journal Representative;
H.R. Vice President
U. of W.



Martin, Verla Jean
Carden Springs
Commercial, Social Studies
Y-Teen Vice President; 3C's;
C.F. Winter Carnival, '53, '54;
C.F. Mother-Daughter Tea;
Big Sister; Tiger Assistant Editor;
Quill and Scroll
W.S.C.

Magnuson, John Clark
Jefferson
Social Studies, Science
W.S.C.



Mason, Ronald Everett
Libby
Commercial
U. of W.

Manlowe, Linda Virginia
St. Paul's High School
Science, Mathematics
F.N.A.; Bowling; Big Sister;
Class Representative
U. of Michigan



Mauro, Robert Joseph
Kelso High School
Social Studies
Lettermen's Club; Track;
Cross Country; B.F. Council;
Boys' Clee Club; Choir;
At Kelso: Football; Basketball;
Sophomore Con; Choir;
Lettermen's Club
E.W.C.E.

Mann, William Michael
Franklin
Science
Boys' Clee Club;
Corridor Control
W.S.C.



Mazulo, Barbara
Libby
Commercial
Big Sister

Manning, Donald Ray
Lincoln
Mathematics, Science
Frosb Football; B.F. Council;
A.S.B. Council
U. of Montana

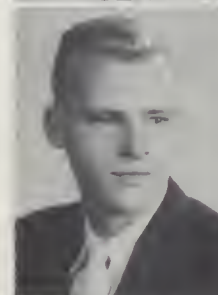

McAllister, Charee Gayle
Hutton
Commercial
F.H.A. Reporter, Parliamentarian;
Tennis; Winter Carnival, '52-'54;
Minstrel Show Make-Up
W.S.C.

Manning, Robert
Pasco High School
Science, Mathematics
At Pasco: Science Club,
Vice President, Librarian;
Projectionist
Whitworth



McArdle, Jim
Jefferson
Mathematics, Industrial Arts
Outdoor Club President;
B-Squad Football
U. of W.

Martin, Charles R.
Grant
Social Studies
B.F. Council; Corridor Control;
Varsity Football, Baseball;
Basketball; Track;
3-Year Letterman
W.S.C.



McAttee, Laurence Albert
Hutton
Social Studies, Mathematics
Jr. Toastmasters; Pep Club;
Golf; Badminton; H.R. Offices;
Corridor Control; Sr. Con
U. of Idaho

McCanta, Loretta Marie
Roosevelt, Seattle
Social Studies
G.F. Council
Gonzaga University



McNall, Jerlie Lynette
Millwinn
Commercial, Mathematics
Classical Club; Tri-Sci;
Swimming; Girls' Intramurals;
G.F. Council; Big Sister; Sr. Con
W.S.C.

McGillivray, Joann
Roosevelt
Mathematics, Social Studies
Ti-Girls, Footnotes; Book Club;
Math Club; Entre Nous;
Horizon Secretary; Big Sister;
G.F. Carnival; G.F. Council;
Jr., Sr. Con; 2nd Place Math
Contest; H.R. Vice President
Pomona



McPhee, John Hale
Wilson
Science, Mathematics
Senate Club Secretary;
Toastmasters Secretary;
Entre Nous; Frosh, B-Squad
Baseball; Frosh, B-Squad
Basketball; B-Squad Football;
A.S.B. Council; B.F. Council;
Con Control
W.S.C.

McInnis, David
Rogers
Mathematics, Music
U. of Washington



McQuown, Jacqueline
Hutton
Social Studies, Commercial
Big Sister; Girls' Glee Club;
Journal Representative
K.B.U.

McKee, William
West Valley
Social Studies



Meagher, Robert Joseph
Libby
Social Studies

McKinstry, Scott
Wilson
Social Studies, Mathematics
B.F. Council; Mathematics Club
W.S.C.

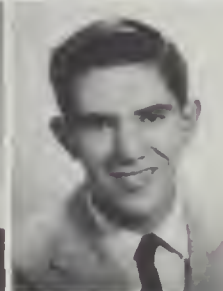

Mehaffey, Dale George
Irving
Science, Social Studies
Tri-Sci; Math Club; Chess Club;
Golf; Lettermen's Club; Choir;
Second Place Science Fair
U. of Washington

McLean, Betty Denise
Hutton
Social Studies, Commercial
Ti-Girls; Adelante President;
Book Club; Horizon; Footnotes;
Class A.S.B. Council;
Big Sister; Sr. Con
U. of Idaho



Meidinger, Lucille
Central High School
Commercial, Social Studies

McMillen, Thomas Ray
Whittier
Science, Social Studies
Entre Nous; Varsity Football,
Basketball; Frosh Basketball,
Football, Baseball, Track;
H.R. Offices; A.S.B., B.F.,
Class Council; Debate
U. of Washington



Melrose, Peter-Paul
Franklin
Science, Social Studies
Classical Club; Outdnnr Club;
Frosh Football; B-Squad
Football; B.F., A.S.B. Councils;
Journal Representative;
H.R. Offices
Colorado U.

Merideth, Margaret Ann
Coeur d'Alene High School
Commercial
A.S.B. Council; Sr. Con;
At Coeur d'Alene: Latin Club;
Flower Club; Pep Club
K.B.U.



Moller, Laurie Elizabeth
Hutton
Social Studies, Foreign Languages
Usherettes; Book Club; Ti-Girls;
Entre Nous Secretary; Corridor
Control; Sr. Con Committee
Chairman; Jr. Con; G.F. Council;
G.F. Winter Carnival; Christmas
Con; H.R. Vice President;
Horizon Club President;
Football Queen
U. of Oregon

Merrill, William Barrett
Wilson
Social Studies, Mathematics
Classical Club President,
Treasurer; Outdoor Club;
B.F., A.S.B. Councils; Corridor
Control; Senior 5th Executive;
All Home Room Offices
U. of W.



Montoya, Dell
Gonzaga
Social Studies
Lettermen's Club; Pep Club;
2 Years Track, Cross Country;
Football; Basketball
W.S.C.

Messer, Betty Lou
Adams
Commercial
F.H.A. Reporter; Bowling;
Big Sister; Girls' Glee Club;
Journal Representative;
Bookroom Attendant
K.B.U.



Moore, Nancy Lee
Libby
Commercial
Bookroom Clerk two Years

Mihara, Joan
Washington
Social Studies, Commercial
Ti-Girls Vice President,
Footnotes; Usherettes; Journal
Representative; A.S.B. Council;
Corridor Control; H.R. Offices;
Big Sister
Sacred Heart School of Nursing



Morach, Prue Augusta
Washington
Foreign Languages
Thespian; Archery; Adelante
Secretary; Neptune's Daughters;
Papyrus Secretary; Horizon
President; Orchestra; Band;
Big Sister; "Plain Princess";
Mother-Daughter Tea; Winter
Carnival; Dad-Daughter
Committee Chairman; Tennis
U. of Montana

Miller, Jack Edward
Franklin
Science, Social Studies
Tri-Sci; Outdoor Club; Radio
Club President, Vice President,
Secretary; All Home Room
Offices; Debate; Cross Country;
1st Grand Prize L.C. Science
Fair, '55
W.S.C.



Morgan, Lois Joan
Garden City High, New York
Social Studies, Science
Math Club; Ski Club; Usherettes;
Winter Carnival, '55; Sr. Con;
Mother-Daughter Tea, '55;
G.F. Council; Tiger Staff
Stanford

Mills, Oliver Preston Jr.
Lincoln
Industrial Arts
Frosh Baseball



Morig, Carl Richard
Irving
Science, Mathematics
Tri-Sci; '54, '55 Science Fairs;
Jr., Sr. Mathematics Contests
U. of W.

Mitchell, William Glen
Roosevelt
Music, Social Studies
Band; Tri-Sci;
Jr. Class Representative



Morissey, Dennis Donald
Wilson
Commercial
All Home Room Offices;
B.F. Council; A.S.B. Council;
Corridor Control
W.S.C.

Morlan, Maxine Jeannine
Ritzville High School
Social Studies, Music
Swimming; Bowling; Ensemble;
Big Sister; Journal
Representative; Mother-Daughter
Tea; Winter Carnival Decoration
Committee
K.B.U.



Mossuto, Sharon Lee
Jefferson
Social Studies
Horizon; A.S.B. Alternate; Band;
G.F. Council; Dad-Daughter
Dessert, '55; Winter
Carnival, '54; Bowling
W.S.C.

Morris, Sharyn Ann
Jefferson
Fine Arts
Thespian; Fine Arts Club;
Dasidrian; Ti-Girls; Usherettes;
G.F. Council; A.S.B. Council;
Student Court Bailiff;
12B Secretary; 2nd Grand
Prize, Science Fair, '55;
A.S.B. Hello Week Tags;
G.F. Winter Carnival Committee
U. of Washington



Moyer, Colleen Marie
Wilson
Social Studies, Languages
Ski Club; H.R. Secretary,
Treasurer; Winter Carnival
(3 years); Journal Representative;
Jr., Sr. Con; Golf (letter);
Bowling; Big Sister
San Jose State

Morton, Perry A.
Libby
Social Studies
Lettermen's Club; Varsity
Football, Basketball; Baseball;
Con Corridor Control; Boys'
State Representative;
H.R. Offices
Whitworth



Muench, Loran Dennis
Franklin
Social Studies
Chess Club; Radio Club;
Journal Representative

Moss, Alfred Guy
Hutton
Science, Mathematics,
Social Studies
Book Club; Classical Club;
Senate Club; B.F. Council;
A.S.B. Council; 11B Treasurer;
Sophomore Jolliest Boy;
All Home Room Offices;
S.H. Proctor
U. of Washington



Muir, Margaret Ann
Grant
Social Studies
F.H.A.; Y-Teens; G.F. Council,
Winter Carnival (3 years);
Big Sister; Bowling; Sr. Con

Moss, Beverly Janiece
Libby
Home Economics
Badminton; Big Sister; Choir;
Girls' Glee Club
K.B.U.



Muller, Carol
Kellogg High
Social Studies
F.T.A.; Bowling; Various Class,
G.F. Committees; Sr. Con;
Big Sister
Principia

Moss, Myrene Marie
Libby
Social Studies

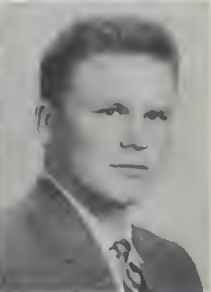

Murphy, Edward James
Pullman High
Social Studies
B.F. Council

Moss, Sally Katherine
Wilson
Social Studies
Thespian; Outdoor Club;
Dasidrian; Usherettes President;
Choir; G.F. Historian; Jolliest
Girl; Jr. Con Lead; Choir Vice
President; G.F. Council;
11B Secretary; Golf;
G.F. Carnival Queen
U. of Washington



Murray, Katherine Ellen
Hutton
Fine Arts
National Thespian Scribe;
Dasidrian; Advanced Ensemble
Accompanist; Fine Arts Club;
Gold Key Art Award; Second
Place, All-City Safety Poster
Contest; Won Jr. Symphony
Contest; Essay Contest Winner
U. of Washington

Nakagawa, Marie Yoshiko
 Irving
 Social Studies, Commercial
 Adelante; Intramurals; Bowling;
 Corridor Control; Big Sister;
 Winter Carnival, '52, '54
 Kelsey-Baird



Nelson, Lawrence Anthony
 Irving
 Science, Mathematics
 Orpheus; Ski Club; Senate Club;
 Papyrus; B.F. Council Alternate;
 A.S.B. Council; Ensemble;
 School Play, '55; Boys' Quartet;
 Jr., Sr. Con; Freshman Class
 President; Frosh, B-Squad,
 Varsity Football
 Oregon State College

Nakai, Naney
 Lincoln
 Social Studies, Commercial
 Bowling; Corridor Control;
 Honor Roll; Big Sister;
 Science Fair, 1953
 Kelsey-Baird



Nickerson, Paul Richard
 Moran Prairie
 Social Studies
 B.F. Council; A.S.B. Council
 U.C.L.A.

Nance, Keith James
 Roosevelt
 Mathematics, Social Studies,
 Science
 Chess Club; Frosh Basketball;
 Frosh, "B," "A" Squads
 Football, Track; A.S.B. Council;
 B.F. Council



Njaa, Jason Peter
 Roosevelt
 Mathematics
 Lettermen's Club; Golf;
 A.S.B. Council; Band;
 Corridor Control
 North Park

Nedwed, Nancy
 Washington School,
 Long Island, N.Y.
 Social Studies, Mathematics
 Papyrus Secretary, President;
 Math Club Secretary; H.R.
 President; Jr. Con; Sr. Con;
 Greeting Committee, Chairman
 for Dad-Daughter Dessert;
 G.F. Secretary; G.F. Latin
 Quarter Publicity Chairman
 U. of Washington



Nolan, Judith
 Roosevelt
 Fine Arts, Social Studies
 Home Room Offices; Usherettes;
 Dasidrian; Jr. Symphony;
 Thespian; Ti-Girls Historian;
 Starlighters Vice President;
 9A Vice President;
 10B Historian; Scholastic Art
 Awards; G.F. President;
 Girls' State; '54 A.S.B.
 Nominating Committee
 U.C.L.A.

Nehrhood, Patricia Marie
 Grant
 Commercial
 Bowling; Corridor Control;
 Sr. Con; Dad-Daughter Dessert;
 Mother-Daughter Tea; Winter
 Carnival (3 years); Jr. Con
 Spaghetti Feed; Library
 Assistant; H.R. Business Manager
 Kelsey-Baird



Nordmark, Daniel Allan
 Wilson
 Mathematics
 Math Club; Chess Club;
 Pep Club; Football; B.F. Council
 Gonzaga

Nelson, Danny R.
 Libby
 Social Studies
 Boys' Pep Club President;
 Football; Baseball; Basketball;
 B.F. Council; A.S.B. Council;
 Corridor Control
 W.S.C.



Numbers, Gerald
 Northwestern Christian High
 Science, Social Studies
 B.F. Council;
 H.R. Sergeant at Arms
 Gonzaga University

Nelson, Jeanette Anne
 Deer River, Minnesota
 Social Studies



Oberg, Karen Loree
 Hutton
 Social Studies
 F.H.A. President, Treasurer,
 Reporter; Badminton; Tennis,
 2 years; Band; Big Sister;
 Winter Carnival;
 F.N.A. Secretary
 W.S.C.

O'Dell, Patricia Leigh
Fenton High School, Michigan
Science
At Fenton: Girls' Glee Club;
Freshman Con; Triple Trio;
Sophomore Con; Librarian;
At L.C.: F.T.A. Sergeant at
Arms; Horizon Secretary;
Journal Representative; Winter
Carnival; Cotton Day Mixer
W.S.C.



Paff, Bart Alister
Wilson
Social Studies, Science
Tri-Sci Sergeant at Arms;
Math Club; French Club;
Astronomy Club; H.R. Offices;
A.S.B. Council; Jr. Toastmasters
U. of Idaho

Officer, Dianna Lee
South Junior High School,
Boise, Idaho
Social Studies, Science
F.N.A. Historian; Band;
G.F. Council;
At Boise: H.R. President;
Honor Award; Science Award;
Mother-Daughter Tea
U. of Oregon



Paping, Robert Emmett
Hutton
Social Studies, Science
Whitworth

Ok, Frank Teruo
Irving
Social Studies, Industrial Arts
Frosh Football, Baseball, Track;
B-Squad Football, Track;
Varsity Football; B.F. Vice
President, Treasurer
Gonzaga

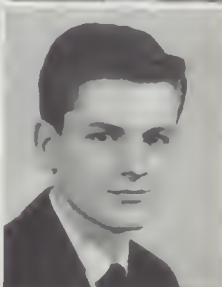

Parks, Samuel
Menlo, Menlo, California
Mathematics, Social Studies
At Menlo: Drama Club; Rally
Club; Football, 1 year;
Swimming; At L.C.: Ski Club;
"Arsenic and Old Lace"; Sr.
Con; '54, '55 G.F. Con
Whitman

Olmsted, Judith Ann
Whittier
Social Studies
French Club; National
Thespian President; Ti-Girl
Secretary; H.R. Offices;
G.F. Treasurer; F.H.A.;
Starlighters Treasurer;
Children's Theater; Big Sister
San Francisco School of Ballet



Peacock, Douglas William
Libby
Mathematics, Science, Music
A.S.B. Council; Con Corridor
Control; Band; Choir; H.R.
Secretary, Treasurer
U. of W.

Olson, Edward Ronald
Jefferson
Social Studies
Book Club; B.F. Council;
H.R. Offices
W.S.C.



Peacock, John Hollis
Roosevelt
Social Studies, Science
Book Club President; Senate
Club; Chess Club; Lettermen's
Club; Frosh, Varsity Tennis;
11B President; Boys' State;
B.F. President, Secretary; Band;
Orchestra; Con Control;
A.S.B. President
Harvard

Osmond, Margaret Marilyn
Franklin
Social Studies
F.T.A. Secretary; F.N.A.; Book
Club Treasurer; Dad-Daughter
Dessert; Big Sister;
Mother-Daughter Tea
Whitworth



Peck, Dolores
Franklin
Commercial
Swimming; Bowling
E.W.C.E.

Overhauser, Karen Diane
Grant
Social Studies
F.N.A.; Adelante; Swimming;
Big Sister; Mother-Daughter
Tea; Dad-Daughter Dessert
Whitworth



Peck, Susan Elizabeth
Irving
Social Studies
Quill and Scroll Secretary;
F.N.A.; F.H.A.; Journal
Assistant Editor; G.F., A.S.B.
Councils; Ti-Girls; Footnotes;
H.R. President; Mother-
Daughter Tea; Model '54 Style
Show; Simplicity Style Show
Model
U. of W.

Pence, Sally Ann

Wilson
 Social Studies, Mathematics
 National Thespian Vice
 President; Dasidrian; 3C's;
 Starlighters; "The Plain
 Princess"; "Dirty Work at the
 Crossroads"; Jr., Sr. Cons;
 Ti-Girl Con; Winter Carnival;
 Dad-Daughter Dessert; Class of
 '56 Constitution Committee
 Stanford

**Pieren, Dorothy Ann**

Moran
 Social Studies, Music
 Starlighters; 3C's President;
 Big Sister; A.S.B. Council;
 Choir Secretary, Treasurer;
 Vocal Ensemble Accompanist;
 Senior Girls' Trio
 Deaconess School of Nursing

Penfield, Mary Jane

Wa-Hi, Walla Walla
 Commercial, Music
 At Wa-Hi: Freshman Class,
 G.F. Representative; Volleyball;
 Basketball; Orchestra; Glee Club;
 At L.C.: Orchestra; Choir; Jr.,
 Sr. Con; Big Sister;
 Mother-Daughter Tea;
 Dad-Daughter Dessert
 K.B.U.

**Pierson, Diana Mae**

Wilson
 Social Studies, Commercial
 F.N.A.; Ti-Girls; Outdoor Club;
 Horizon; G.F. Council; H.R.
 Vice President, Treasurer;
 Big Sister; Winter Carnival
 Committee; Jr., Sr. Cons;
 Sophomore Potluck Committee
 U. of Idaho

Perring, Claudia Dee

Wilson
 Social Studies, Mathematics,
 Foreign Languages
 Ti-Girls President; Footnotes;
 Entre Nous; Horizon Club;
 Usherettes; Journal
 Representative; G.F. Council;
 Big Sister; A.S.B. Committee
 Chairman; G.F. Committee;
 11A Council; Jr. Con;
 H.R. President, Vice President
 U. of Washington

**Platt, Gary Del**

Grant
 Science, Commercial
 Freshman Track;
 H.R. Vice President
 U. of Idaho

Peters, Elva Jayne

Logan
 Social Studies
 F.H.A.; Thespian President;
 Book Club; H.R. Offices;
 Big Sister; G.F. Winter Carnival;
 '54 Children's Theater;
 Junior Class Picnic
 W.S.C.

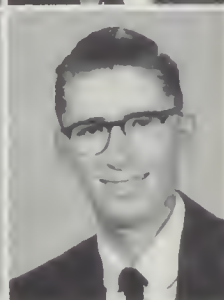
**Pohl, Arthur Albert**

Jefferson
 Social Studies
 Ski Club; Freshman, B-Squad
 Cross Country, Track;
 H.R. President, Sergeant at Arms,
 Treasurer; A.S.B. Council;
 Junior Potluck; Sr. Con
 W.S.C.

Peterson, Michael Lloyd

Libby
 Mathematics
 Lettermen's Club; B.F. Council;
 Corridor Control Chairman;
 Con Control; Football, 3 Years;
 Baseball, 2 Years; Basketball,
 2 Years; Sophomore President;
 H.R. President;
 Junior Class "Meatball"
 Whitworth

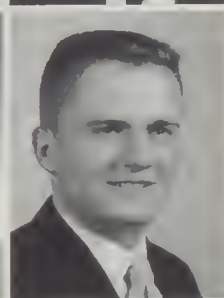
**Pool, Edward Glen**

Jefferson
 Science, Social Studies,
 Mathematics
 Senate Club; Outdoor Club;
 Adelante; Ski Club; Book Club;
 Track; Cross Country;
 A.S.B. President; Con Control;
 Corridor Control
 U. of Hawaii

Phillips, Kathryn Ann

Bellevue High School,
 Bellevue, Nebr.
 Social Studies, Commercial
 G.F., A.S.B. Council, Cdn's;
 Winter Carnival;
 Mother-Daughter Tea;
 At Bellevue: Pep Club;
 Cheerleader
 U. of Washington

**Prater, Nealan Ray**

Roosevelt
 Social Studies, Science
 Entre Nous Sergeant at Arms,
 Vice President; Lettermen's
 Club President; B.F. Historian;
 Con Control; B.F., A.S.B.
 Council; H.R. Offices; 10B Class
 President; Frosh Basketball;
 Varsity Basketball, Baseball
 U. of Washington

Pickell, Dennis Leroy

Wilson
 Social Studies
 H.R. Sergeant at Arms
 W.S.C.

**Pratt, Douglas**

Franklin Jr. High School, Yakima
 Mathematics, Social Studies
 Adelante; Math Club; Entre
 Nous; Ski Club; Outdoor Club;
 Con Control; All H.R. Offices;
 Golf; Track; Jr. Council
 W.S.C.

Proctor, Marcella Jane

Libby
 Social Studies, Commercial
 Winter Carnival; Christmas Con;
 Bowling
 E.W.C.E.

**Rich, Virginia-Margaret**

St. Augustine
 Science, Fine Arts
 Horizon Club; F.N.A.;
 C.F. Council; Corridor Control;
 Dad-Daughter Dessert;
 Bowling; Swimming; Jr. Con
 Sacred Heart School of Nursing

Purcell, Mari-Jean

Jefferson
 Social Studies, Fine Arts
 Book Club; Quill and Scroll
 Vice President; Horizon;
 Journal Assistant Editor;
 G.F. Council; Journal
 Representative; Jr., Sr. Cons;
 Winter Carnival Committee;
 Art Committee; School Plays;
 Dad-Daughter Dessert;
 Big Sister
 W.S.C.

**Rich, William Raymond**

Libby
 Social Studies
 Journal Staff
 U. of W.

Quaife, Carolyn Jean

Wilson
 Social Studies, Languages
 Classical Club Sergeant at Arms;
 Ti-Girls; Entre Nous;
 Outdoor Club; Usherettes;
 H.R. Offices; Big Sister;
 C.F. Council
 W.S.C.

**Rima, Keith Douglas**

Lincoln
 Industrial Arts
 Hall Proctor

Quaife, Margaret Louise

Wilson
 Social Studies, Foreign Languages
 Classical Club Secretary;
 Outdoor Club; Usherettes;
 Ti-Girls; Entre Nous;
 Freshman Friendliest Girl;
 H.R. Secretary;
 Secretary for Teacher
 W.S.C.

**Rindal, Susann Bliss**

Jefferson
 Social Studies, Foreign Language
 Classical Club; Papyrus Club
 President; Forum Secretary;
 Swimming; C.F. Council;
 Jr. Con; Sr. Con Script;
 C.F. Winter Carnival Publicity
 Co-Chairman;
 Mother-Daughter Tea
 Stanford

Read, Frank Thompson

Lincoln
 Mathematics, Social Studies
 Debate Club Secretary,
 Treasurer; Math Club; Senate
 Club President, Prosecutor;
 Forum Club Treasurer;
 Jr. Toastmasters; A.S.B. Council,
 Parliamentarian; Tiger Staff;
 Senior Vice President;
 Jr., Sr. Cons; Letterman
 U. of Idaho

**Robbins, Dale Duane**

Irving
 Industrial Arts, Science,
 Social Studies
 W.S.C.

Reichelt, Sharon Lorene

Irving
 Social Studies
 F.H.A.; 3C's

**Robinson, Michael A.**

Conzaga Prep
 Social Studies
 At Conzaga: Glee Club;
 Cheerleader; 9A Vice President;
 10A Vice President
 Conzaga

Reisdorph, Jerry Lee

Libby
 Social Studies
 K.B.U.

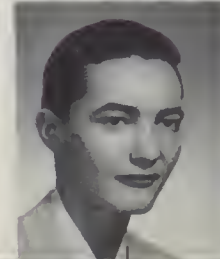
**Rogel, Judy Faye**

Garfield, Seattle
 Commercial
 Ski Club; Adelante; Outdoor
 Club; Entre Nous; Jr. Con;
 Sr. Con; Big Sister; H.R. Vice
 President, Secretary;
 Journal Representative
 U. of W.

Rogers, Gary Owen
Wilson
Social Studies
Adelante Corridor Control;
Home Room Offices
San Diego State

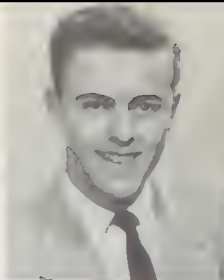

Russell, Marguerite Lynne
Grant
Foreign Languages, Social Studies
Forum Club Secretary; F.N.A.
President; A.S.B. Council;
Corridor Control; H.R. Vice
President, Treasurer, Secretary;
Co-Chairman Junior Class
Dinner; 1954 Winter Carnival
Booth Chairman; Jr., Sr. Con
U. of Washington

Root, Robert Reed Jr.
Roosevelt
Industrial Arts, Social Studies
Pep Club; Riflery; Football,
4 Years; 1 Year, Guard; Band;
Debate
W.S.C.



Russell, Thomas W.
Franklin
Mathematics, Social Studies
Outdoor Club Vice President,
Treasurer; Architectural Club;
H.R. President, Treasurer;
Frosh Track; B.F. Council;
A.S.B. Council; Senior
Christmas Con; Spokane Ski
Club; Con Control
Gonzaga

Rosenau, Arthur Paul
Grant
Music, Social Studies
Choir President; H.R. President,
Vice President, Secretary,
Treasurer; B.F. Council;
Organist, Junior Year

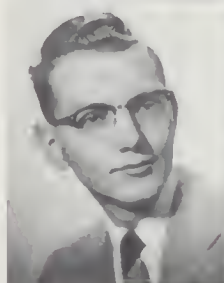

Rykus, Annette May
Wilson
Mathematics
Swimming; Bowling;
G.F. Council, Big Sister;
'52, '54 Winter Carnival;
Skit for '55 Big-Little Sister
Party; Decoration Committee;
'54 Mother-Daughter Tea;
H.R. Secretary, Treasurer
U. of W.

Ross, Bonnie Jean
Wilson
Social Studies, Home Economics
Entre Nous; Ski Club; Horizon;
Ti-Girls; G.F. Council;
Journal Representative;
Winter Carnival; Big Sister;
Model for '53, '54 Mother-
Daughter Tea Style Show
W.S.C.



Saladin, Richard
Gonzaga Prep
Social Studies, Languages
Hall Proctor;
At Gonzaga: Frosh Track;
Manager, Varsity Track
W.S.C.

Ross, MaryLu Helen
Wilson
Commercial, Social Studies
Adelante; Horizon Club;
Swimming; Bowling; Big Sister;
H.R. Vice President, Secretary,
Treasurer; Journal
Representative;
G.F. Mother-Daughter Tea;
Sr. Con
W.S.C.



Sampson, Larry Phillip
Libby
Social Studies
Lettermen's Club; Football
(1-year Letterman); Basketball;
Baseball; Band; Con and
Corridor Control; B.F. Council;
H.R. President, Vice President

Roth, Loretta Mae
Irving
Social Studies
Bowling; Chorus
K.B.U.



Sandborn, Theresa Graec
Edmonds
Foreign Languages
Adelante; Tri-Sci; Journal
Reporter; Civil Air Patrol Cadet;
At Edmonds: Orchestra
W.S.C.

Rouse, Steve
Roosevelt
Social Studies



Sandstrom, Marilyn Jean
Wilson
Social Studies, Languages
Entre Nous; Ski Club; Majorette;
G.F. Carnival; Sr. Con;
H.R. Secretary, Treasurer;
All-City Horizon Club;
Corridor Control; Ti-Girl
W.S.C.

Sather, Karen Jean

Hutton
Home Economics, Social Studies
Adelante Vice President;
Horizon Sergeant at Arms;
Ti-Girls; F.N.A. Secretary;
Usherettes Treasurer; A.S.B.
Council; Friendliest Girl;
H.R. President, Treasurer;
Big Sister; G.F. Carnival;
Mother-Daughter Tea;
Dad-Daughter Dessert
W.S.C.



Seek, Ronald Clifford
Washington
Social Studies
3C's; Junior Achievement
Vice President, Treasurer,
Sergeant at Arms
E.W.C.E.

Sawdy, Richard Forest

Grant
Commercial
3C's



Sefton, Ronald Lee

Roosevelt
Social Studies, Mathematics
Radio Club Historian; Math
Club Historian; Sr. Con
Devry Technical Institute

Sawyer, Norma Jean

Sweet Home Union High School
Music, Social Studies
At Sweet Home Union: F.H.A.;
Pep Club; Letter Girl; Girls'
League Council; Drama Club;
Girl of the Year



Sency, Helen Ilene

Lindbergh High School
Home Economics
Corridor Control; G.F. Council;
At Lindbergh: Pep Club;
Girls' League; Basketball;
Baseball; Volleyball; Badminton;
Band; Choir; Class Vice
President, Treasurer
U. of W.

Schmidt, Adele June

Libby
Social Studies, Science,
Commercial
Swimming; Usherettes Secretary;
G.F. Council; All H.R. Offices;
Hello Week Publicity Chairman;
Junior Picnic Arrangement
Chairman



Shaffer, Robert Hartly

Wilson
Mathematics
U. of Idaho

Schlomer, Harm

Franklin
Social Studies, Mathematics
Outdoor Club; A.S.B. Council;
B.F. Council;
At Centralia: Frosh Football,
Basketball, Baseball;
H.R. Offices
W.S.C.

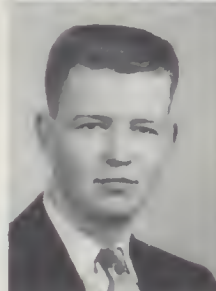

Sharpsteen, Gary Eugene

Libby
Social Studies
K.B.U.

Schoehberger, Larry A.

Libby
Science



Shaw, Earl Allen

Avery, Idaho
Social Studies, Science,
Commercial
B.F. Council; A.S.B. Council;
Home Room Offices

Sears, Dean Norman

Washington
Science, Mathematics
Radio Club Secretary;
Auxiliary Fire Department;
Junior Achievement Secretary;
Stage Crew; Freshman Football;
Journal Representative



Sheffer, Lawrence Eugene

Libby
Mathematics
Gonzaga

Shopbell, Larry Gene

Libby
Mathematics
Lettermen's Club; Football
(one year); Basketball (two
years); Baseball (two years);
Con Control; A.S.B. Vice
President; 10A President;
Boys' State, '55
Whitworth

**Smith, Beverly Jean**

Grant
Social Studies
Papyrus; F.H.A.; Bowling;
Dramatics; Journal
Representative; Winter Con;
Big Sister; F.T.A. Historian;
Sr. Con; Swimming
Whitworth

Simanton, Vesta Gayle

Sacred Heart
Social Studies
'53, '54 Mother-Daughter Tea;
Orpheus Treasurer; Classical
Club; Horizon; Big Sister;
Ski Club; Bowling; Orchestra;
C.F. Council; Winter Carnival;
H.R. Offices; Class Council;
Ti-Girls; Jr., Sr. Con
W.S.C.

**Smith, Elois Kae**

Hutton
Social Studies
F.T.A. Vice President; Archery;
Tennis; Bowling; C.F. Carnival;
Dad-Daughter Dessert; Jr.,
Sr. Cons; H.R. Secretary;
3rd Place, Essay Contest;
C.F. Council
Seattle University

Skaer, Meredith Marie

Libby
Mathematics, Science
Social Studies
Dramatics; C.F. Council;
12B Council; Winter Carnival;
H.R. Treasurer; Mother-
Daughter Tea; Minstrel Show;
Tiger Staff; F.T.A. Prexy,
Treasurer; Neptune's Daughters
Prexy; Math Club Treasurer;
Sr. Con
W.S.C.

**Smith, Jeanne Sheran**

Crant
Social Studies
C.F. Council; A.S.B. Council;
Big Sister; Sr. Con; Winter
Carnival; 11A Council; Junior
Potluck; Mother-Daughter Tea;
C.F. Style Show; H.R. Secretary;
Bowling
W.S.C.

Skinner, Karen Barbara

Schertz-Cibolo, Schertz, Texas
Mathematics, Science
At Schertz-Cibolo; F.H.A.;
4-H Beef Club;
At L.C.: Math Club;
H.R. Vice President
W.S.C.

**Smith, Linda Gail**

Wilson
Foreign Languages, Social Studies
Book Club President, Vice
President; Orpheus; Entre Nous;
Student Court Judge; A.S.B.
Council; Thespian Secretary;
"Arsenic and Old Lace";
"Ladies of the Jury";
"Dirty Work at the Crossroads";
Children's Theater
U. of Washington

Slezak, Donald Henry

Anchorage High School,
Anchorage, Alaska
Mathematics
H.R. President; Corridor Control
U. of Minnesota

**Smith, Wayne Arthur**

Jefferson
Social Studies, Mathematics
Freshman Football
Whitworth

Sly, Carol Joan

Whittier
Home Economics, History
Y-Teens; Swimming
E.W.C.E.

**Smith, Vicki Jill**

Jefferson
Social Studies, Home Economics
Neptune's Daughters; F.H.A.;
Outdoor Club; Swimming;
Soph. Jr., Sr. Cons;
Mother-Daughter Style Show;
Big Sister; H.R. Vice President,
Secretary; Junior Potluck;
Winter Carnival; Neptune
Secretary; Art Club
W.S.C.

Smith, Barbara Jean

Libby
Social Studies, Fine Arts
C.F. Council; A.S.B. Council
(twice); 10A, 11B Council;
Majorette; Ti-Girl; Footnotes;
H.R. Vice President (twice)
Deaconess School of Nursing

**Snider, Henry Rudolph**

Crant
Mathematics
Math Club; B.F., A.S.B. Council;
Jr., Sr. Con; A.S.B. Niko
Committee; '53 Christmas Con;
H.R. President; '55 Junior
Lilac Lark Prince; Boys Quartet;
Senior Vice President
Art Center of Los Angeles

Sorenson, Carol Gae
Jefferson
Social Studies
Coin Club; Art Club;
Neptune's Daughters Treasurer,
Vice President; Ski Club;
Swimming; Jr., Sr. Con;
Winter Carnival; Big Sister;
H.R. President, Treasurer;
F.H.A.; Journal Representative
W.S.C.



Stewart, Janet Gail
Franklin
Social Studies, Home Economics
G.F. Council; Sr. Con;
Father-Daughter Dessert;
Big Sister; Swimming;
Bowling; Volleyball

Soriano, Rudolfo
Washington
Science, Mathematics
Radio Club Sergeant at Arms,
Secretary; Frosh Baseball, Track;
A.S.B. Council; Corridor Control;
Journal Representative;
11A Vice President; Jr. Con
Publicity Director; Forum Club;
Papyrus Treasurer
Gonzaga



Stewart, Larry Lee
Irving
Social Studies, Science
Golf

Stanezak, Irene Marie
Libby
Commercial
Big Sister;
Winter Carnival (2 years)
K.B.U.



Stewart, Sally
Franklin
Social Studies
Outdoor Club; Entre Nous;
Horizon; Big Sister; Usherettes;
Tennis, Badminton Team;
Journal Representative; A.S.B.
Council; H.R. President;
'53, '54 Winter Carnival;
Jr., Sr. Con
W.S.C.

Starbuck, Donald
North Central
Languages, Social Studies
Book Club; Debate Club;
B.F. Council; A.S.B. Council;
Jr. Con; At N.C.; Freshman
Baseball, Football



Stone, Eugene Walter Jr.
Libby
Commercial, Industrial Arts
K.B.U.

Stephens, Stephen Mark
Jefferson
Social Studies, Science
Radio Club; Papyrus Club
Vice President, Treasurer,
Sergeant at Arms; H.R. Offices
U. of California



Story, James
Roosevelt
Languages
Radio Club; 3C's Club;
Stage Crew; Bookroom;
Freshman-Sophomore Cons;
Minstrel Shows, '54, '55
Gonzaga

Strawick, Carolyn Gail
Roosevelt
Social Studies
F.H.A.; Jr. Con; H.R. Offices;
Bowling; Christmas Con;
Office Practice
Whitman



Stratton, Jeanne
Libby
Social Studies
A.S.B. Council; Jr. Con;
H.R. Sales Manager;
Winter Carnival
W.S.C.

Sterritt, Linda Lee
Whittier
Commercial
Bowling; A.S.B. Council;
All Home Room Offices



Street, James Franklin
Banks High School, Oregon
Mathematics
Lettermen's Club; Golf; Band;
B.F. Council; A.S.B. Council;
Sophomore Class Council
Pacific University

Streich, Irmgard
Chewelah High School
Commercial
At Chewelah: Paper Staff;
Style Show; Volleyball



Tate, Rosalie Marie
Irving
Social Studies, Commercial
Swimming; G.F. Council
Kelsey-Baird

Stromme, James Pearson
Lakeside, Seattle
Mathematics, Social Studies
Math Club President; Orchestra;
Track Squad
U. of Washington



Taylor, Don
Hutton
Social Studies, Mathematics
Jr. Toastmasters; Adelante;
Chess Club; Spokane Jr. Ski
Club; Band; Science Fair;
Tennis; Badminton; 2-year
Letterman; A.S.B. Council
U. of Idaho

Stuard, Michon Coffee
Fairchild Elementary
Social Studies
Adelante; National Thespian
Vice President; "Plain Princess";
Sr. Con; Winter Carnival
San Diego State

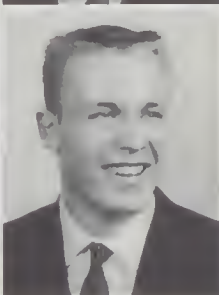

Taylor, Douglas
Hutton
Social Studies, Languages
Entre Nous Secretary, Sergeant
at Arms; Math Club Treasurer;
Debate Club; Football;
Basketball; Journal
Representative; Science Fair;
H.R. Offices
Carlton

Summerson, Mary Eliza
Libby
Home Economics
Holy Names



Tenney, Barbara Ann
West Seattle High School
Commercial
G.F. Council;
At West Seattle: Drama Club;
Sr. Con; H.R. Secretary,
Treasurer
K.B.U.

Swenson, Harland Vince
Crant
Science
Pep Club; Corridor Control;
Freshman Baseball;
B-Squad Baseball
Whitworth



Thigpen, Loretta Louise
Twin Falls, Idaho
Commercial
F.H.A.; National Thespian
Secretary; Swimming;
G.F. Council; A.S.B. Council;
Roll Checker; H.R. Secretary,
Treasurer; Jr., Sr. Cons;
Big Sister; Children's Theater
W.S.C.

Swift, Steve
Franklin
Social Studies, Science
Track
U. of Montana



Thiringer, Sheridan Andrew
Roosevelt
Languages, Science
Entre Nous; Jr. Ski Club;
Jr., Sr. Cons; A.S.B. Council;
Sophomore Potluck;
Sophomore Vice President;
All H.R. Offices;
Freshman Football
W.S.C.

Tartar, Gary Alan
Washington
Commercial
National Thespian;
A.S.B. Council; H.R. Vice
President; Sr. Con; 11B Council
Pasadena Playhouse



Thompson, Noel Arden
Libby
Social Studies
Football; Baseball;
Corridor Control
E.W.C.E.

Todd, Neil George
Wilson
Social Studies, Mathematics
Freshman Baseball;
B.F. Council; H.R. President,
Secretary; Proctor
U. of Colorado



Van Dorn, Edward Rich
Hutton
Social Studies
Freshman Baseball; B.F. Council;
Camera Club
U. of Washington

Tower, Lynn Evert
Adams
Mathematics, Science
Lettermen's Club;
Cross Country; Track
W.S.C.



Vaughn, Robert Eagles
Tethbridge, Collegiate Institute,
Canada
Mathematics, Science
At Tethbridge: Tuxis;
B.F. Council; Basketball;
Badminton
U. of Idaho

Treadwell, Janice Louise
Hutton
Home Economics
Horizon Club; Swimming;
A.S.B. Council; Big Sister
W.S.C.



Vickers, Alan O.
Northport, Wn.
Industrial Arts
At Northport: Basketball

True, Thomas N.
Hutton
Social Studies, Industrial Arts
Entre Nous; Lettermen's Club;
Pep Club; Golf; H.R. President,
Secretary; Con Control;
Pep Club; Architectural Club
U. of Arizona



Vitolins, George
Coeur d'Alene Jr. High School
Science
Lettermen's Club; Football;
Track; B.F. Council
W.S.C.

Trueblood, Patricia Ann
Washington
Foreign Languages
Horizon; Starlighters;
Young Life; G.F. Council;
Choir; Big Sister; G.F. Carnival;
Jr., Sr. Con; G.F. Tea;
H.R. President; Jr. Potluck;
Sopomore Picnic
W.S.C.



Wakeley, Margaret Sharon
Marycliff
Commercial
A.S.B. Council;
At Marycliff: Dramatics
Gonzaga

Trunkey, Gloria Elizabeth
Holy Names
Foreign Languages
Adelante; Ski Club; Bowling;
Tennis; Journal Representative;
Corridor Control; Roll Checker;
Jr., Sr. Con; Big Sister;
H.R. Secretary, Vice President;
G.F. Winter Carnival
U. of Washington



Walker, Elizabeth Mary
Whittier
Social Studies, Languages
Golf; G.F. Carnival;
A.S.B. Council; Jr. Con; Sr. Con;
Big Sister; Dad-Daughter
Dessert; All H.R. Offices
W.S.C.

Urban, Mae Carol
Garden Springs
Social Studies
Ti-Girls; 3C's; Intramurals;
Big Sister; Glee Club; G.F. Tea
Comptometer School



Walther Don B.
Jefferson
Mathematics, Science
Outdoor Club; Pep Club;
Jr. Con; Sr. Con; B.F. Council;
A.S.B. Council; H.R. Vice
President; Golf;
Freshman Football, Baseball;
Civil Defense Essay Winner
U. of California

Ward, Jerry Lyle
Mandan High School,
North Dakota
Mathematics, Science
Basketball; Football; Swimming;
Track; A.S.B. Council;
H.R. President; Sr. Con;
H.R. Friendliest Bny; Winner
of Chamber of Commerce
Aviation Course; Math Club;
W.S.C.



Werner, Richard Wesley
Wilson
Social Studies
Pep Club; Boys' Clee Club;
Archery Club; Freshman
Football; Study Hall Proctor
U. of Oregon

Warren, Geraldine Phyllis
Holy Names
Home Economics
A.S.B. Council; G.F. Council;
H.R. Vice President;
Jr., Sr. Cons; Big Sister;
Roll Checker; Health Room
Attendant; Mother-Daughter
Tea; Simplicity Style Show
W.S.C.



Wham, Paul Manley
Clenrose
Commercial, Social Studies
Orpheus; Christmas Con;
May Day Con;
Senior Con; Dramatics;
Corridor Control; B.F. Council;
G.F. Latin Quarter
E.W.C.E.

Watson, Arlene Marie
Grant
Social Studies
F.T.A.; Y-Teens Historian;
C.F. Carnival
Pacific University



Whedon, Charlotte Rose
Hutton
Social Studies, Commercial
Chess Club Secretary, Vice
President; Health Room
Attendant; H.R. Secretary;
Bowling

Watson, Jacqueline Marie
Grant
Commercial
Swimming; Bowling;
Locker Committee; C.F.
Carnival; Big Sister;
Hello Week Con
K.B.U.



White, Nancy Kay
Grant
Social Studies, Mathematics
F.H.A.; Adelante; Ti-Girl
Footnotes; Bowling; A.S.B.
Council; Big Sister; G.F.
Carnival; Jr. Con; Sr. Con;
1st Prize Winner in
Mathematics, Algebra, Spelling
Contests
Whitman

Webb, Bruce Douglas
Grant
Social Studies, Mathematics
Ski Club; Architectural Club;
B.F. Council; A.S.B. Council;
Band; Corridor Control;
H.R. President, Vice President
U. of Washington



White, Sharon Ann
Wilson
Languages, Home Economics
Ski Club; Adelante; Entre Nous;
Ti-Girls; Horizon;
Journal Representative;
Sr. Con; Big Sister;
Minstrel Show
W.S.C.

Wells, Mary Sarah
Smiley Jr. High, Denver
Social Studies
A.S.B. Council; H.R. Vice
President; Big Sister; Jr. Con;
Sr. Con; C.F. Carnival;
Style Show
W.S.C.



White, William
Grant High School, Oregon
Mathematics, Social Studies
H.R. Offices; Pep Club;
At Grant; French Club
U. of Washington

Wendle, Catherin Jean
Wilson
Languages
Outdoor Club Secretary;
Classical Club; Usherettes;
Ski Club; Entre Nous; Tiger;
Journal Staff; Sr. Con; Jr. Con;
A.S.B. Council H.R. President,
Vice President; C.F. Historian;
'55 Jolliest Girl; A.S.B. Secretary
Stanford



Whitfield, Joanna Carol
Moran
Social Studies
Starlighters; Thespian;
Journal Representative;
Ensemble; Choir; Choir
Accompanist; Jr. Con; Big Sister;
9A Con; Ti-Girls Con;
Senior Girls' Trio; Sr. Con

Wieber, Connie Marie
St. Anthony, Montana
Commercial
G.F. Carnival; Jr. Con;
Style Show; Sr. Con; Big Sister;
A.S.B. Council
Holy Names



Witten, Barbara
La Grande, Oregon
Music
3C's; Band; G.F. Council;
Tumbling; At La Grande;
Band; Orchestra; G.F. Business
Manager; Corridor Control
Whitworth

Wigby, Sharon Lynn
Grant
Commercial
A.S.B. Council; Big Sister;
Jr. Con; Sr. Con; Ski Club;
Horizon



Wolfe, Barbara Dell
Hutton
Commercial
Book Club; Ti-Girls Sergeant
at Arms; Forum Club Secretary,
Treasurer; Jr. Con; All H.R.
Offices; 11B Vice President;
Big Sister; G.F. Council;
10B Potluck; 10A Nominating
Committee; Horizon
K.B.U.

Williams, William Dennis
St. Ann's
Social Studies
Stage Crew; Auxiliary Fireman

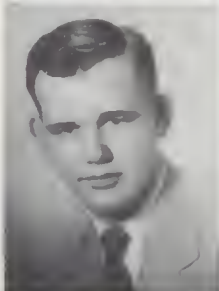

Worthington, Lorne Raymond
Adams
Science, Mathematics
Forum Club President, Historian;
Senate Club Sergeant at Arms;
Frosh Football, Track, Cross
Country; H.R. Offices; Pep Club;
A.S.B. Council; B.F. Council;
Journal Representative
Graceland

Williamson, Anita Marie
Jefferson
Social Studies, Commercial
Orpheus; Bowling; Corridor
Control; Big Sister;
Father-Daughter Dessert;
'53, '54 Winter Carnival;
Ti-Girls; A.S.B. Council;
Jr. Class Picnic; H.R. Offices;
Journal Representative;
Jr., Sr. Cons



Wyene, Sharron Lea
Irving
Social Studies
Winter Carnival Decoration
Committee; Big Sister;
Sr. Con Publicity Committee
W.S.C.

Wilson, Allen Forde
Whittier
Social Studies, Music
Frosh Track; Boys' Glee Club;
Choir
Northwest Christian College



Yamagiwa, Andrew Tsutomu
Lincoln
Fine Arts
Corridor Control; B.F. Council;
H.R. Treasurer,
Sergeant at Arms
W.S.C.

Wilson, Mamie Darlene
Central High, Ogden, Utah
Social Studies, Art
Neptune's Daughters; Swimming;
Corridor Control; G.F. Council;
Journal Representative;
A.S.B. Council
Pacific Lutheran



Yokom, Gerald Gray
Modesto High School, California
Social Studies
Tiger Business Manager;
Boys' State Candidate;
B.F. Council; School Reporter
for Spokesman-Review;
Corridor Control
U. of Arizona

Winkler, Marjorie Ruth
St. Aloysius
Commercial
A.S.B. Council; Big Sister;
All H.R. Offices; Jr. Con; Sr. Con
U. of Miami



Young, Douglas Roscoe
Boise, Idaho
Mathematics
At Boise; Spanish Club;
H.R. President, Treasurer;
Football
W.S.C.

Zack, Deane Sharon
 Jefferson
 Social Studies, Commercial
 Jr., Sr. Con; 1954 Hello
 Week Con; Big Sister;
 1955 Hello Week Con;
 Swimming; Co-Ed Dancing;
 Freshman Con
 K.B.U.



Richards, Roger Dean
 Central Valley
 Industrial Arts
 At Central Valley: Football;
 Baseball; Band
 W.S.C.

Zimmerman, Kenneth Roy
 Grant
 Industrial Arts



Minor, Curtis Jr.
 Marrassas, Tennessee
 Social Studies
 Varsity Football, Baseball,
 Softball, Track

Duncan, Don
 Lincoln
 Social Studies

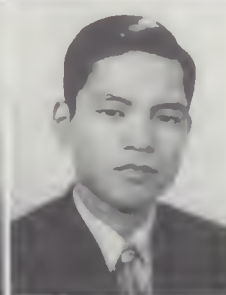

Nakanishi, Mutsuo
 Takamatsu First H.S.,
 Hagawa, Japan
 Science
 W.S.C.

Gerl, Joe Micholas
 Libby
 Industrial Arts



Masters, Glen Kenneth
 Franklin
 Social Studies



Wolff, Llewellyn L. M.
 Teffy Jr. High
 Industrial Arts, Science



CLASSES



232276



Hail to the Frosh!

*The freshmen starting out this year
Have done real well, it does appear . . .
They've got adjusted to the ways
Of LC's busy fun-filled days.*



330

FRESHMEN

MR. MILLER

Row 1: Arlene Batchelor, Ruby Akiyama, Janice Allen, Carol Baeder, Beverly Aster, Stan Bafus, Don Bakken. Row 2: Victor Barnett, Wilma Anderson, Peggy Abrams, John Ates, Frank Akins, Collin Annabie, Phil Bard, Tom Anderson. Row 3: Mike Babcock, Janice Andrews, Charles Balzer, Bonnie Austin, Donna Allen, Juanita Ashton, Barbara Atlas, Mike Allen. Row 4: Bob Avis, Gary Agen, Dan Barrett, Ray Balsley, Julie Bacher, Geoffrey Atwell, Wally Bates.

222

FRESHMEN

MR. BABCOCK

Row 1: Donna Belknap, Barry Blair, Judy Briscoe, Darlene Gladeau, Connie Blank, Valorie Blankenship, Chester Brannon. Row 2: Daryl Blak, Carol Kuidt, Julie Brandt, Gary Bohren, Barbara Blair, Margaret Boyce, Helen Marie Boyer, Rodney Boyle. Row 3: Bernard Boehmer, Arnold Bennigson, Jim Besse, Bruce Becklund, Susan Biehn, Sharon Brandt, Janice Bierig. Row 4: Lennus Breeden, Nick Bontrop, Bill Bialkowsky, Paul Beyersdorf, James Beeh, Sue Bergstrom, Mary Blake, Marda Bowen.





211

FRESHMEN

MISS BEEMAN

Row 1: Robert Brown, Dixie Lee Carter, Buddy Castle, Robert Bushnell, Lisa Brocar, Rae Browning, Jennifer Carrick. Row 2: Judy Brown, Sandra Nevins, Randy Chapman, Tommy Burkhard, Dawn Brunzell, Sue Bronson, Dennis Cerenzia. Row 3: Gerry Centers, Marvin Carroll, Ralph Cheadle, Roger Brockway, Keith Carlson, Keith Cauvel, Jeanette Calvin. Row 4: Donna Kay Buboltz, Douglas Kinschi, Ann Broten, Roy Cannon, Russell Brentlinger, Bill Cameron, Ava Brown.



112

FRESHMEN

MRS. CAMPBELL

Row 1: James Colwell, Deanie Condron, John Clark, Karen Davis, Caren Collins, Gary Clay. Row 2: Sharon Cydrus, Lorraine Collins, William Darst, Linda Culbertson, Mary Kay Davis, Ernest Bunn, Beverly Dancer. Row 3: Donna Davenport, Shreve Connelly, Diane Daehlin, Nee Clarke, Diane Cummings, Steve Clark. Row 4: Jun Courtright, David Clutinger, Terrin Davis, Jerry Crossett, Ralph Cornwall, Nick Cline, Tim Collins.

123

FRESHMEN

MRS. CHARBONNEAU

Row 1: Dana DeLoach, Judy Deitz, John Droz, Bill Evans, Elvina Everitt, Douglas Fisher, David Erickson, Lee Ann Farley. Row 2: Joanne Fetzer, Roberta Downs, Charlene Finch, Jerry Fiskvik, Pete Ewell, Jim Dyke, John Dornmaier, Jack Fairchild, Marney Lou Franco. Row 3: Betty Enderle, Jerry Finrow, Keith Elkins, Sheila Dutton, Dixie Ellis, Jayne Deyoe, Merry Emry, Ed DeChenne, Lyvne Edger-ton. Row 4: Roberta Farquhar, Richard Eagle, Jim Deno, John Diercks, Linden Fetzer, Dan Edgar, Richard Farrell, Tom Dupler, David Dirkse.





205A

FRESHMEN

MR. CLARK

Row 1: Clarence Freeman, Richard Foster, Sharon Gates, Ken Gopford, Jim Griffen, Charles Goodsell. Row 2: Jerry Gronseth, Joann Green, Miles Gilbert, Katherine Grafos, Philip Green, Pearl Gross. Row 3: Ray Gillett, Hugh Flagan, Bill Gulliford, Bill Foreier, Judy Frey, Carol Freeman. Row 4: Steve Grover, Larry Gest, Sharon Gonyon, Lonnie Green, Robert Forsyth, Irene Grady, Rosemarie Gonzolez.



105

FRESHMEN

MR. FINNEGAN

Row 1: Clifford Hamilton, Ron Harris, Alfreda Hamm, Kathleen Henry, Harl Hege, Evelyn Hartill, Pat Hatcher, Julie Haberman. Row 2: Bruce Hatch, Barbara Hicks, Jerry Hill, Nancy Hinchin, Robert Heehn, Helene Hilton, Janet Hanson, Carole Hart. Row 3: Gary Halverson, Cy Hallett, Lyn Harris, Robert Hanevold, David Heath, Carol Hannah, Dorothy Hall, Gerald Heritage. Row 4: Charles Hazen, Robert Haln, Dick Herold, Ron Heyer, Ron Harris, Bob Hickam, Carol Herlin.

302

FRESHMEN

MISS GOOS

Row 1: John Keigley, Jerinne Jones, Robert Iverson, Roberta Jarvis, Marc Johnson, Betty Jones, Beverly James, Tom Hundhausen. Row 2: Karin Jahr, Lonnie Inners, Maureen Kay, Mickey Jones, Judith Jewett, Peggy Johnson, Gary Ingram, Janice Jensen. Row 3: Jerry Johnson, Judy Jacklin, Paul Holman, Sandra Hughes, Pat Kelliher, Vance Kaump, Adele Jacobson, Falken Kalin, Terry Holt. Row 4: Lee Johnson, Gloria Joslin, Bob Joss, Margaret Holt, Tom Hunton, Carol Porteous, Walt Jorgenson, Karen Johnson, Melvyn Justice.





317

FRESHMEN

MR. HALL

Row 1: Merlyn Lemley, Janet Kinnura, Michael Larrabee, David Ruud, Gary Kistler, Bill Larter, Joyce Leithauser. Row 2: Judy Larsen, Louis Runje, Linda LaPlante, Laurel Ryker, Marlene Klein, Yoshi Konishi, Patricia Kissler, Patricia Lafferty. Row 3: Nancy Knox, Judy Lee, Jill Kromer, Ronald Kollman, Richard LaVera, Jan Kryns, Kay Kuhn, Gary Kuykendall. Row 4: Larry Lewis, Max LaCounte, Frank Rupert, Roger Lewis, Kenneth Kramer, Betty Leland, Jim Kilgore.



216

FRESHMEN

MRS. JONES

Row 1: Dick Rouse, Tom McMullen, Clark Long, Joan Meade, Kay Meeske, Marilyn Marchante, Molly McGoldrick, Everett Reynolds. Row 2: Martha Lopez, Bonnie MacArthur, Faith Mason, Vicki Magill, Jim Linardos, Sally MacMillan, Dick Mather. Row 3: Carolyn Mavity, Sarita McGee, Jon Beverly Long, Gerald Loveless, Ronald Lyons, John McClain, Pat Marcuson, Don McEldowney. Row 4: Paul Marshall, Jean Lindgren, Victoria Rollert, Glenda Marque, Judy McCrow, Sharon Linehan, JoAnn Lorinski, Herbert Rumburg, Roy Mackey.

329A

FRESHMEN

MR. LIVINGSTON

Row 1: Linda Nichols, Gary Muzatko, Sandy Morlan, Carolyn Morimoto, Kurt Miller, Jimmie Miller, Mildred Mitchell, David Morrell. Row 2: Fred Muije, Margery Nichols, Jean Morgan, Max Montecucco, Dan Mors, Beverly Nelson, Georgia Moriya, Sandy Newitt. Row 3: John Nau, Gary Michel, Sam Morris, Leon Nason, Barbara Morrison, Charlene Ness, Sandra Morral, Judy Mott. Row 4: Carol Morris, Joyce Moore, Nancy Nevevx, Roy Newcomb, Paul Mossuto, Marvin Nance, Claire Mix, Charles Miller.





327

FRESHMEN

MR. MECKELSON

Row 1: Gary Penfield, Ruthann North, Patricia Pirtle, Grace Ohi, Ernest Phillips, Maureen Olmsted. Row 2: Ray Patton, Bill Phares, Anita Pagel, Tony Okawa, Joanne Ost, Thomas Payment. Row 3: Christine Pieren, Gary Perron, Donna Northey, Barbara Pendleton, Bill Parkes, Judy Pence. Row 4: Dick Peters, Judy Rae Payne, Melvin Parsons, Sharon Olson, Jack Paradise, Arlynn Paulsen, Duane Ostlund.

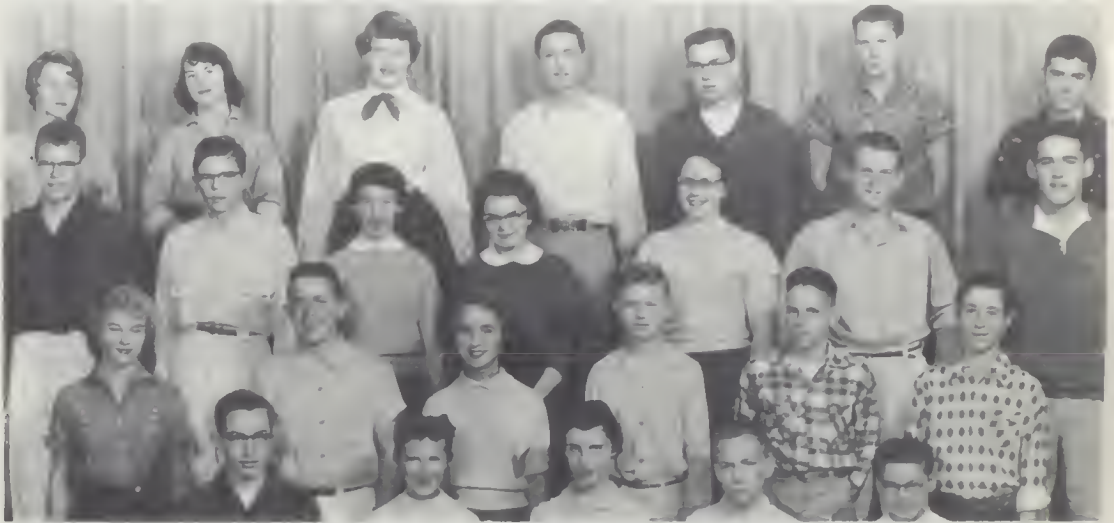

325A

FRESHMEN

MISS NOEL

Row 1: Bob Potts, Kathy Robb, Valrie Prater, Butch Proffit, Bob Redding. Row 2: Polly Poppe, Dan Russell, Janet Rausch, Wayne Rasmussen, David Probstfeld, Gene Ritchie. Row 3: Bob Pope, Stephen Redfield, Sandy Rogel, Annette Popp, Rosemary Reeves, Jay Roberts, Jim Richardson. Row 4: Jeanne Prigmore, Gayl Roble, Jean Rabe, Alan Roberts, David Rieden, Terry Rosenquist, Bob Priest.

20

FRESHMEN

MR. ROSTVOLD

Row 1: Joan Secord, Jerry Smith, Christine Smith, Douglas Shaw, Diane Sawtells, Caren Smith, Richard Siegert, Linda Shauvin. Row 2: Julie Smith, Spencer Saito, Judy Seebeck, Don Scott, Ruth Schiff, Larry Scharff, Rose Schiermeyer. Row 3: Edward Scully, Steenie Scott, Daniel Smith, Pamela Smith, Tom Simpson, Sue Sather, James Skindlov, Joan Sather. Row 4: Victor Sampson, Mitzi Shinnizu, Dan Scharpenburg, Linda Schlomer, Elmer Seeley, Mary Shea, Phil Sande.

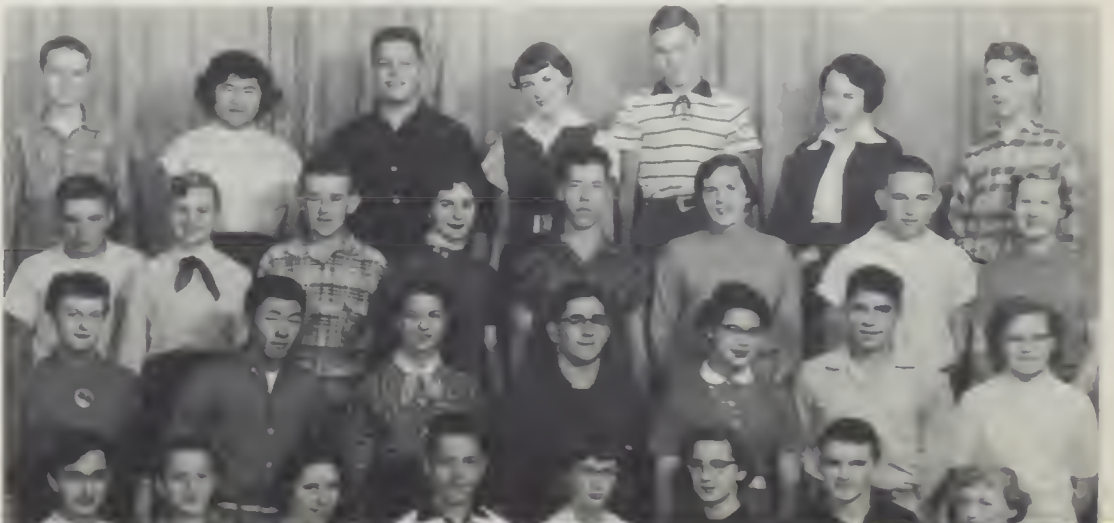



208

FRESHMEN

MR. SCHOENING

Row 1: Judy Stover, Muriel Snyder, Becky Sowell, Duane Sterling, Judy Sperry, Norman Stockett, Ed Tritt, Bruce Stone, Marshall Sugiyama. Row 2: Norvel Trosst, Jerry Tripp, Kaye Turnbow, Eleanor Sulisky, Patsy Tucker, MaryEtta Stahl, Marylou Stanton, Jim Stevens, Joyce Terao, Kaye Stevens. Row 3: David Starr, Eugene Stickney, Judy Tee, Joyce Tool, Sharon Tarter, Betty Staley, Norma lu Thue, Linda Towner, Jim Thomas, Irving Teranishi. Row 4: Tom Stewart, Dave Sutherland, Jim Thyng, Wendell Summers, Melvin Stanton, Mike Strand, Richie Symms, Reid Tingling, William Tatt, Don Sturmer.

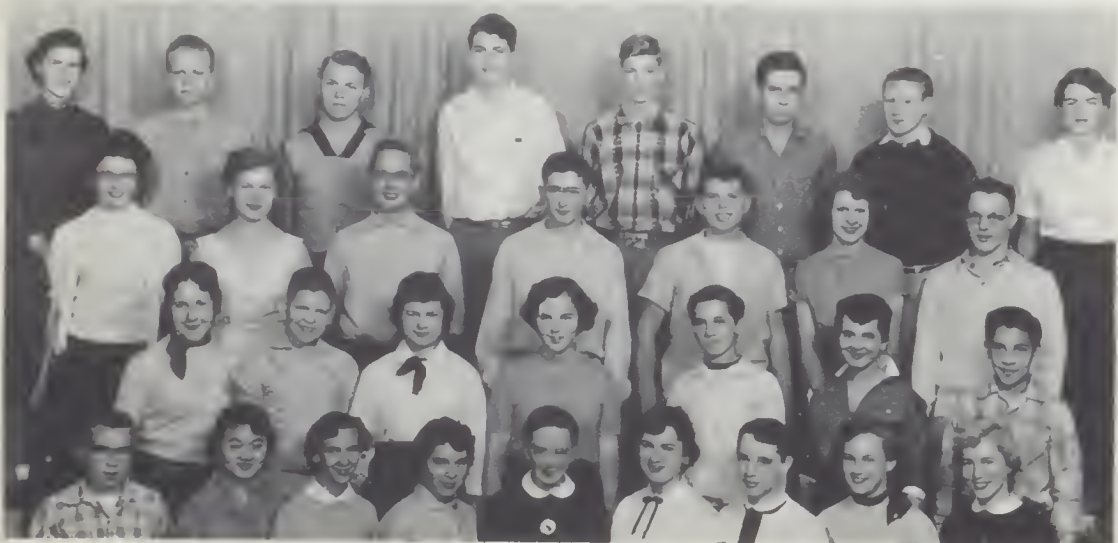

118

FRESHMEN

MISS SLETTEN

Row 1: Dick Wendle, Marlene Uyhara, Lynette Van Danme, Mira Williams, Sandra West, Shirley Watson, Sandra Wyllie, Junanne Watson, Jean Vander Wal. Row 2: Dee Weissenborn, Jim Van Leuven, Sandra Wurdeman, Nancy Whaley, Jack Woollett, Judy Zat, Romero Vivit. Row 3: Helen Van Dewerker, Dolores Walker, Paul Warner, John Westensee, Bill Wilder, Darlene Wiemer, Ron Zielke. Row 4: Bette Vickerman, Gary Witter, Howard Williams, Gary Wallace, Gary Winkler, Lee Ziminer, Toby Valiquette, Shelly Williamson.



Hail to the Sophomores!

*That sophomores are hardly seen
Is known by almost every teen.
We're sorry though for this sad fact
And know they'll soon be in the act.*



2

SOPHOMORES

MISS KEMPF

Row 1: Linda Bartelt, Robert Banister, Velva Barcus, Nevin Aspinwall, Barbara Adamson, Dick Anderson, Mary Baldwin. Row 2: Christina Anderson, Sandra Baekman, Ronald Anderson, Judy Aigner, Chuck Epp, Loretta Alf. Row 3: Doug Baker, Sharron Adams, Donald Addy, Dolrita Bachman, Gary Baker, Rosalie Aspray, Howard Ball. Row 4: Emma Jo Adams, Lene Andersen, Bill Akers, Sue Albert, Dick Allen, Kathryn Anderson, Alvin Akers.

108

SOPHOMORES

MR. ANDERSON

Row 1: Tom Betts, Ilah Black, Jim Black, Barbara Bicklen, Dianne Broear, Dorothy Beeker. Row 2: Rodney Black, Joanne Brown, Terry Inglis, Peter Burnett, Kathleen Boersema, Barbara Brooks. Row 3: Judy Bell, Jim Briker, Bob Black, Bob Beatty, Karen Boni, Jim Beecher, Eleanor Bunn. Row 4: Gerald Bowers, Rodney Boner, Lonnie Brackins, Stan Buorkland, John Breakey, Marilyn Blackwell, Kathryn Belgium.

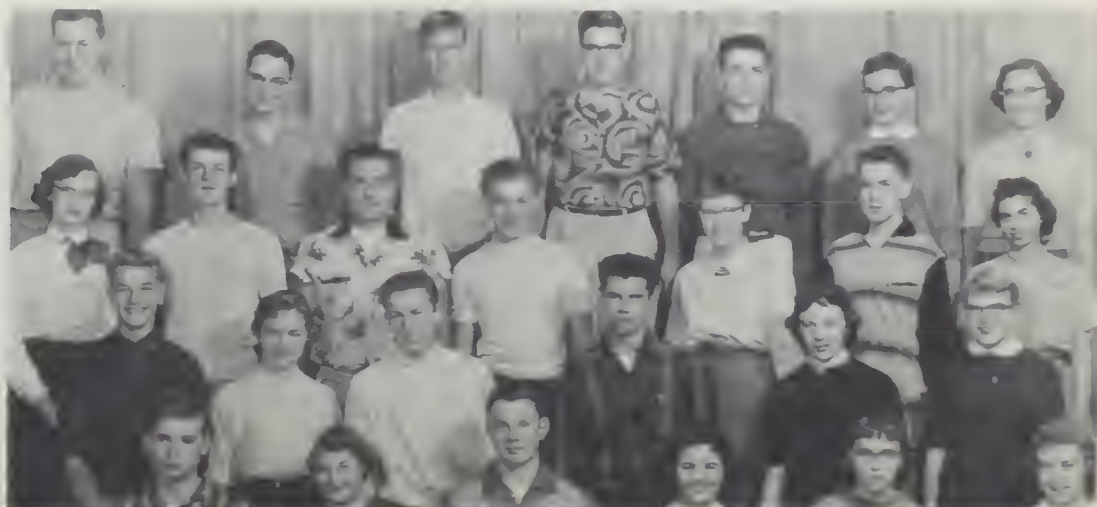



10

SOPHOMORES

MR. BATEN

Row 1: Carol Chisholm, Gary Cartor, Dorrine Carlock, Jeanette Conger, Betty Callender, Irene Campbell, Marilyn Clark. Row 2: William Cenis, Roy Christofferson, Barbara Chapman, Kay Christofferson, Don Carlos, Jimmy Camyn, Tom Clark. Row 3: Mary Caldwell, Mary Campbell, Phil Camp, Rodney Callahan, Sara Coffin, Marvin Clairmont, Gary Collins. Row 4: Doris Callender, William Clark, Kenneth Coates, Susan Calhoun, John Campbell, Carolyn Calvert, Don Cash, Jo Ann Clements.



204

SOPHOMORES

MRS. BLACK

Row 1: Dick Cunningham, Terry Dea, Audrey Cook, Joan Dalrymple, Jim Dalrymple, Sandra Cox. Row 2: Don Ditzler, Jerry Ditzrich, Freida Davis, Sheila Davis, Jeanette Dickinson, Joan Dahlen. Row 3: Robert Dixon, Russell Decker, Leona Dishaw, Jackie Delyea, David Devleming, Gary Cromer, Ronald Dittman, Jeanette Dolsman, Kenny Denne. Row 4: Russell Darr, Donna Deno, Dean Dagman, Dwight Damon, Mary Jo Cunningham, Stuart Davis, Judy Curtis, George Dawson.

3

SOPHOMORES

MR. CHARLSON

Row 1: Myda McCabe, Ron Durham, Margo Farrish, Larry Duncan, Fred Enlow, Mary Ann Elli, Rose Daily. Row 2: Marilyn Hughes, Jim Fay, Linda Fetzner, Phyllis Miner, Sheila Fagan, Joe Evans, Eldora Engebretson, Elaine Faehnel. Row 3: Don Edwards, JoAnn Hoffman, Tony Plastino, Gwen Eslick, Darryl Harris, Karen Erickson, Sandra Dyke, Jerry Guenther. Row 4: Judy Eash, Norman Howell, Jack Erickson, Don Frank, Tom Fletcher, Ron Ericson, Gary Gardner, Melvin Erickson, Carol Duran.





122

SOPHOMORES

MISS CROSS

Row 1: Anna Glaekin, Shannon Gaskell, Margaret Fritsch, Donna Fritz, Marian Graf, Nancy Foster, Diana Grasser, Carole Funden, Donna Grasser. Row 2: Gary Freeman, Henry Gokee, Luana Fremberg, Mary Brooks, Betty Foss, Barbara Fowler, Jill Fouche, Fred Fricke, Carla Garlich. Row 3: Terry Gardner, Diane Gonwick, Jim Freeman, Sandy Fotheringham, Janice Freeman, Beverly Garst, Donna Garner, Mary Lou Garrison. Row 4: Tony Gerimonte, Michael Griffin, Chuck Gamble, Karen Geiss, Bob Ginble, Jill Freeman, Roger Fosseen, Gretchen Greer.

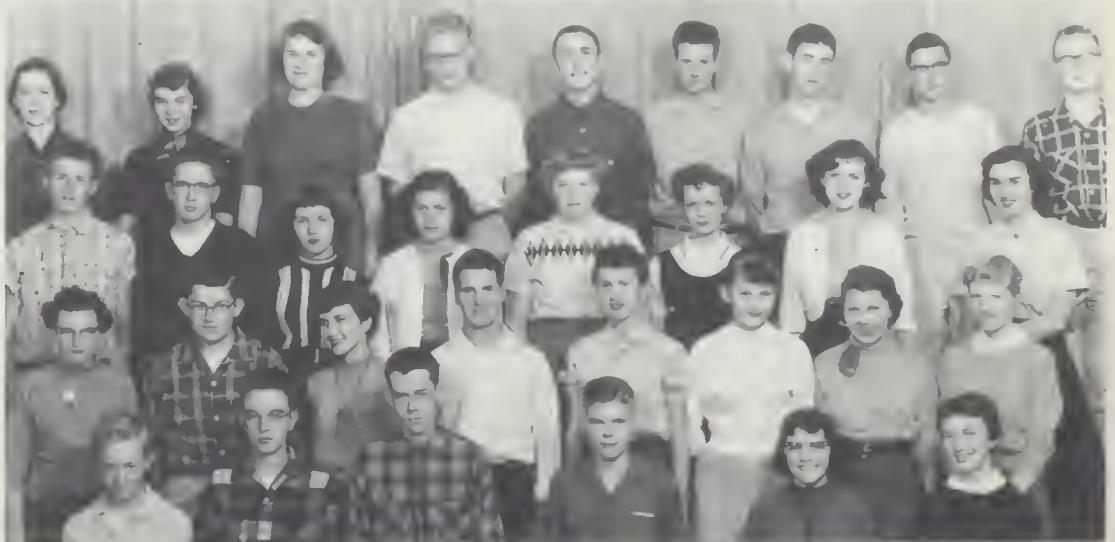

328

SOPHOMORES

MR. FLETCHER

Row 1: Don Hindman, Dean Haugen, Dennis Hogan, Nick Heinick, Mary Jane Hornaday, Marion Hanson. Row 2: Sharon Hamilton, Larry Herron, Mary Guest, Gary Gulliford, Barbara Hill, Mary Ellen Harris, Barbara Hobbs, Vicki Holm. Row 3: Mike Harvey, David Hargreaves, Diane Heimbigner, Norma Hawland, Andrea Hayward, Jackie Heidenreich, Patty Holmes, Carol Hayes. Row 4: Gloria Guess, Maxine Hillier, Elaine Haver, Jim Hill, Ross Hendricks, Bob Hertzog, Ken Hardy, Mike Heath, Jon Hagen.

320

SOPHOMORES

MRS. GRAHAM

Row 1: Rose Johnson, Dayl James, Joyce Katahira, Dick Humphreys, Peg Immel, Connie Johnson, John Kimsey, Pat Jensen. Row 2: Molly Jones, Gary Kepl, Shirley Joseph, Terry Kelly, Barbara Jennings, Isamu Kawabori, Bonnie Hubbard, Pat Jewell. Row 3: Darlene Kendrick, Ronnie Kaump, Jody Hrdina, Jim Kanna, Marilyn Jones, Gary Johnson, Barbara Jormon, Ed Huneke. Row 4: Herb Jenkins, Charlene Keenan, Jerome Kannberg, Peggy Jasper, Darrell Hutsell, Maridel Kiewbaum, Forrester Johnson, Rick Judy, Vivian Jacobsen.





109

SOPHOMORES

MR. HARTLEY

Row 1: Mikio Konishi, Bob Lemley, Jim Kirschbaum, Joan Kirk, Nancy Hubbard, Richard Lentes, Henry Klopp, George Lang. Row 2: John Kitkoski, Lee Medley, Jim Lamb, Joyce Lockert, Nina MacKay, Mike Leffel, Corwin Malott. Row 3: Leigh Larter, Jon Lander, Mary Krause, Kathy Krogue, Linda Laitinen, Diane Lindsay, Jim Manning, Glen Lantis. Row 4: Keith Lauritzen, Steve Lemley, Vera Krauss, Sandy Kurtz, Margaret Krause, Nancy Kuhn, Dale Kish, Wayne Landrum, Skip Larson.



223

SOPHOMORES

MRS. PECK

Row 1: Nancy Marshall, Sue Melior, Jerry McConnell, Clementeen McNairy, Pat Miller, Merry Mills, Beverly Marshall, Charmaine Martin. Row 2: Lawrence McKinley, Sarah Merryweather, Terry Maxwell, Sherry Mead, Jerry Mellen, Dick McInnes, Mary Masters, Joe Mathis. Row 3: Gordon Major, Jim Mauro, Betty Martin, Melvin Martin, Sally Mathews, Larry Meyers, Mike Metzger, Ruth Matthews. Row 4: Bob McNutt, Bruce Miller, Gary McGeorge, Don Miller, Doug McBroom, Dan McCracken, Mike McKec.

116

SOPHOMORES

MISS PROULX

Row 1: Carol Mossuto, Lee Ann Morris, Karen Olney, Corrine Mors, Patricia Oman, Judy O'Keefe, Susan Parks, Beverly Ostrom, Tom Ogden. Row 2: Connie Morgan, James Oberg, Kay Ness, James Obert, Jack Neumiller, Lois Olson, Carolyn Nydell, Lucille Nickerson. Row 3: William Morig, Mary Lynn Orr, James Nichols, Marian Muir, George Nichols, Judy Morlan, Maureen Moyer, Marvin Nightser. Row 4: Marguerite Murray, Robert Mosher, Marlys Nelson, Ivan Nichols, Bart Partch, Harold Newby, Kent Myhre, David Nightser, Robert Noll.





220-A

SOPHOMORES

MRS. LOUTHIAN

Row 1: Connie Peters, Jacqueline Phillips, Tom Prestwick, Larry Pratt, Judy Reid. Row 2: Kathy Rau, Esther Pogue, Jack Price, Judy Perring, Shirley Peterson. Row 3: Shirley Pharness, Joan Peters, Barbara Quaife, Dick Peters, Ron Randall, Walt Pederson, Steve Probstfeld. Row 4: Barbara Perkins, Beaumont Lower, Jack Pierson, Ron Prior, Dave Pittenger, Sonja Pugh, Tony Read.



110

SOPHOMORES

MRS. BARTLETT

Row 1: Pat Salisbury, Diane Rothwell, Tom Roc, Rosalie Schlager, Dayalyn Schneider, Jackie Riner. Row 2: Rodeen Ross, Lanny Robinson, Darlene Ross, Dick Schmidt, Nancy Rives, Linda Riegel, Marilyn Selves. Row 3: Lynnea Schmidt, Teddie Santen, Gordon Schreiner, Sue St. John, Dennis Sanders, Barbara Santschi, Carol Ross, Milton Rowe, Sally Schnieder, Pat Ryan. Row 4: Earl Rice, Dennis Risdon, Bob Richardson, Marjorie Schnieder, Charles Rogers, Steve Schlosser, Carolyn Schlomer, Val Ryker, Tom Richardson.

305

SOPHOMORES

MISS WHITE

Row 1: Linda Stallcop, Vyonda Stickelmeyer, Ted Stiles, Lois Stewart, Sharlene Stillwell, Robert Shoemaker. Row 2: Sandra Stewart, Marilyn Slemmer, Norma Gates, Marilyn Stewart, Jerry Shiga, Roger Springer, Suezanne Stoekton. Row 3: Ron Spencer, Lala Shellabarger, Dennis Stallings, Judith Struck, Nancy Gates, Wanda Sheldon, Sharon Stai. Row 4: Morris Spencer, John Stone, Ernest Simons, Jim Salvage, Gary Solberg, Shober Setzer, Gordon Spaulding.



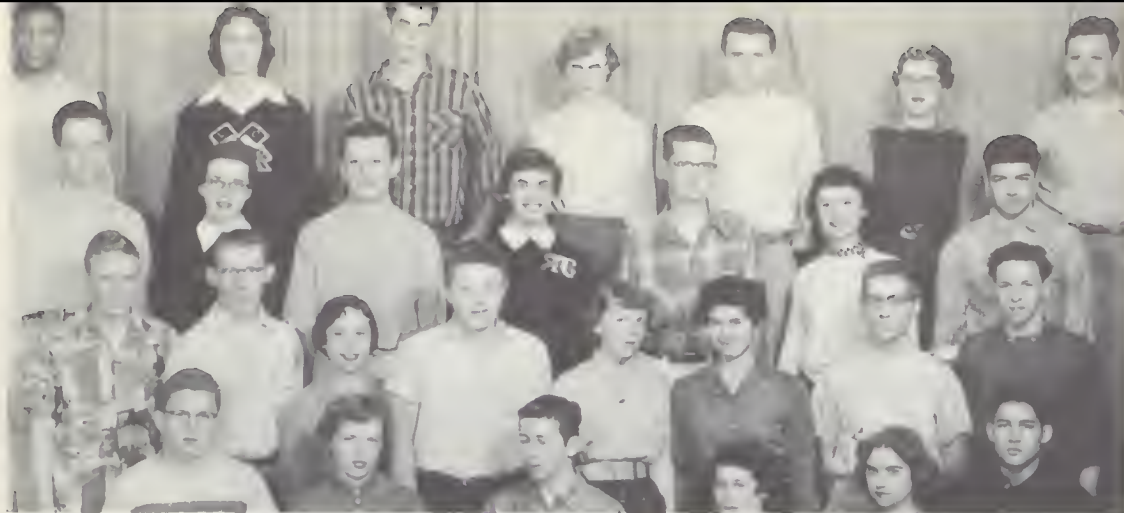

314

SOPHOMORES

MR. WOOLDRIDGE

Row 1: Robert Tucker, Bonnie Swope, Rodney Thompson, Joyce Walter, Diane Swenson, Terry Underwood. Row 2: David Swan, Philip Tipton, Dela Taylor, John Ungari, Carol Tenney, Andrea Venar, Orville Taylor, Richard Ulrich. Row 3: David Trezona, Carol Vanlandingham, David Thomson, Gretchen Swanson, Arthur Tower, Roberta Tonn, Ken Turner. Row 4: James Thompson, Bonnie Talbot, John Thurmond, Eleanor Van Slyke, Stanley Thornton, Hester Thompson, Lawrence Vargo.



332

SOPHOMORES

MR. WUHRMAN

Row 1: Christine Wilhelm, JoAnn Buckwalter, Rosalie Weymouth, Josephine Vinson, Margaret Wendle, Mike Jan Williams, Jim Weninger. Row 2: James Whedon, LeRoy Wimmer, Janet Wing, Lee Wilbur, Mike James Williams, Lavonne Watson, Dave Whitney. Row 3: Karen Winston, Vicki Weremiezyk, Jack Westerman, Charlene Whaley, Tom Wilder, Marcia Wigby, Brenda West. Row 4: Norman Waters, John Way, Marlene Watson, Bruce White, Chuck Brady, Barbara Wheeler, Warren Wilson, Sylvia Witty, Paul Whelan.

6

SOPHOMORES

MR. DAUGHERTY

Row 1: Grant Dixon, Dianne Doughty, Richard Burger, Brenda Brynildson, Ila Fleming, Bruce Barrett, Dennie Dressel. Row 2: Alphonzo Bivens, King Cole, Linda Bauer, Richard Barton, Jaqueline Addington, Mary Wernet, Ed Wilson, Claudia Becker. Row 3: Robert Bastedo, Mary Brown, Roger Butler, Gary Bleek, Sue Comegys, Laura Burtness, Robert Barton. Row 4: John Wittenbecker, Holly Barker, Robert Colwell, Wayne Wilson, Michael Cole, Linda Domit, Dennis Connors, Paul Barton.





212-E

SOPHOMORES

MR. JONES

Row 1: Dinna Linardos, Ruth Parsons, Jerry Mix, Evelyn McNutt, Paul Hopkins, Pat Moore. Row 2: Gary Honda, Michael Slette, Mike Kiriara, Olta Hood, Elise Mitchell, Richard Hoerer, General Loveless. Row 3: David Gould, Sharon Griffith, Dallas Moore, Karen Lund, Pam Kine, Rod Lutes, Julie McEachran, Jack Malone. Row 4: Gary Hooper, Steve Marque, Jack Kincaid, Dallas Moore, Jim Green, Al Minaker, Andy Holt.



4

SOPHOMORES

MR. KRAMLICH

Row 1: Gary Stolz, Pat Warashima, Claire Peck, Bill Zolbert, Dick Yorioka, Al Worthington. Row 2: Roger Shaw, Gloria Young, Brenda Rhoads, Paul Stokes, Clayton Vosen. Row 3: Roy Pearson, Herb Zimmerman, David Zarkin, Karen Shaver, Gary Peck, Dirk Jameson. Row 4: Anne Shaw, Helen Stuller, Mike Stoddard, Billie Sharpe, John Woods, Gary Veatch.

SOPHOMORE OFFICERS

Row 1: Ross Hendricks, 10A fifth executive; Mike Stoddard, 10A president; Stan Moore, 10B president; Marlys Nelson, 10B secretary. Row 2: Bonnie Hubbard, 10A treasurer; Mike Kiriara, 10B fifth executive; Jack Malone, 10A vice president; Isamu Kawabori, 10B vice president; Pat Warashima, 10A secretary; Peggy Immel, 10B treasurer.



Hail to the Juniors!

*The juniors now have really learned
That education can't be spurned
And with this independent thought
Accomplishment is what it brought.*



301

JUNIORS

MISS MORGAN

Row 1: Geraldine Baycroft, Jo Anne Basinger, Judy Baldwin, Chuck Roth, Dana Alsworth, Deanna Alger, Sally Anderson, Aaren Agce. Row 2: Betty Auld, Marion Arthur, Dave Ashe, Pat Barthule, John F. Anderson, Kay Adams, Susan Anderson, Jim Baeder. Row 3: Terry Baker, Kim Attwood, Beverly Arrighi, John C. Anderson, Dan Bacon, Barbara Barbour. Tim Anderson, Pat Allen. Row 4: Jim Arleth, Marilyn Bassett, Warren Bakes, Barry Barrett, Bruce Allen, Dave Anderson, Connie Ascol, Dick Bastedo.

306

JUNIORS

MR. ANDERSON

Row 1: Ronald Bodey, Ann Morrison, Geraldine Bond, George Bowles. Row 2: Linda Bell, John Bittrick, Dolores Bettys, Celia Thamin, Darlene Bjordal. Row 3: Carolyn Becker, Lois Behrman, Brenda Damon, Arlene Belknap, John Blair, Charles King. Row 4: Bob Bowman, Roger Richards, Stuart Boyd, Terry Beck, Joe Goodson, Gary Benjamin.





212-W

JUNIORS

MR. BROOKS

Row 1: Dave Burger, Jean Campbell, Doris Ogden, Ann Bradford, Mary Bush, Wanda Otto, Carolyn Carstens. Row 2: Don Ostlund, Kay Brynaldson, Barbara Bushnell, Ann Cassill, J'Ana Chew, Florence Brown, Barbara Brown, Linda Brandt, Linda Buchanan. Row 3: Roger Briscoe, Dennis Caplice, Roy Chapel, Jim Canton, Jim Oki, Bob Christianson, Jim Carson, Gary Brown. Row 4: Claude Canfield, Dick Canfield, Nelson Christenson, Verne Campbell, Gerry Camp, Art Olmsted, Marvin Carver, Lloyd Carroll.



329

JUNIORS

MR. FREY

Row 1: Sandra Forbes, George Freeman, Barbara Durham, Dennis Donohoe, Darlene Dierks, Melvin Demello, Mary Ellen Doughty, Don Evans. Row 2: Clare Dupere, Diane Drazan, Karen Fremberg, Charles Engler, Ritchard Ellis, Jaynee Farnsworth, David Falls, Sue Ebinger. Row 3: Pete Faurechild, Deloss Ferch, Mike Thiefaul, Valerie Dutton, Ben Duncan, Stephanie Wood, Fran Holly, Matthew Ernst. Row 4: Joyce Fleckenstein, Glen Fansler, Paula Fendler, Bill Vanderwal, John Forehand, Lance Erie, William Dunlop, Leroy French, Fred Enry.

210

JUNIORS

MR. GRAHAM

Row 1: Bill Clausen, Henry Grisby, Bob Genglebach, Marie Gawne, Sheila Gawne, Joann Gogstetter. Row 2: Dick Gingrich, Dave Gingrich, Rick Gilmore, Gary Grendahl, Nancy Gelb, Carol Gardner, Anne Gilman. Row 3: Mervin Gould, Patty Clark, Joann Geibel, Gayle Funnell, Harriet George, John Gallagher, Bob Griffiths, Rod Gifford, Howard Clayman. Row 4: Charlie Fry, Lynn Gillett, Carl Guenzel, Doug Garske, David Clumpner, Paul Gregory, Mike Gordon, Roy Gottberg.



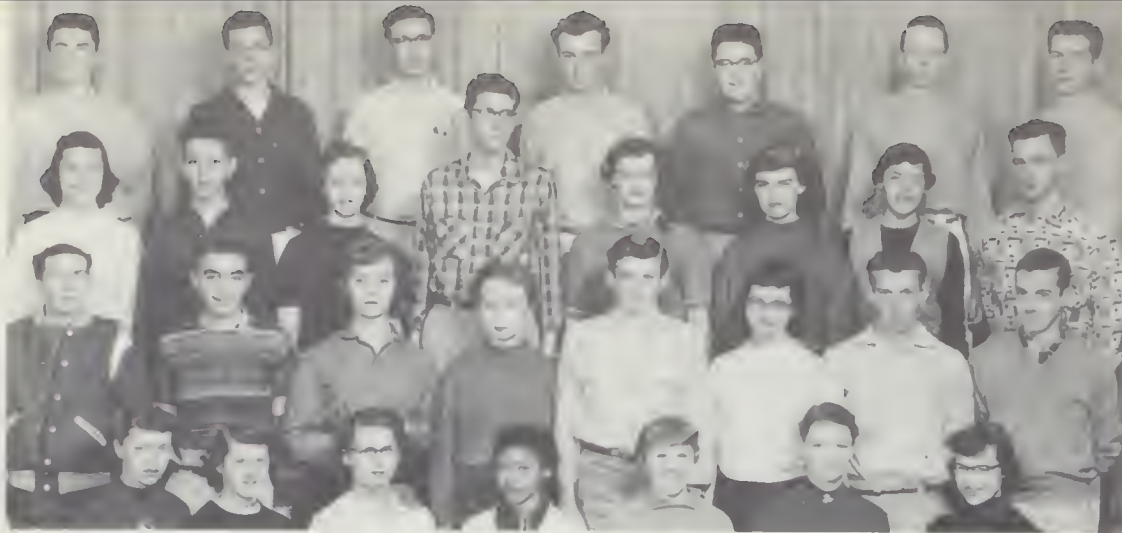

201

JUNIORS

MRS. HOWARD

Row 1: Barbara Hall, Alice Coffman, Georgia Coen, Ollie Hamm, Ciri Hansen, Barbara Henry, Meg Helpfrey. Row 2: Dennis Haughey, Bill Campbell, Anne Henderson, Gale Hempstead, Lonnie Herington, Judy Hanley, Glen Hagen, Harry Fay. Row 3: Louise Hawkins, Gary Harris, Darlene Hamlin, Ed Hales, Linda Comin, Barbara Hansen, Trudy Hertel, Jim Heath. Row 4: Gary Hughes, Neil Hertel, Dave Herrington, Stan Hatch, Fletcher Hahn, Martin Haines, Stan Heimbigner.



125

JUNIORS

MRS. KNOX

Row 1: Donna Hoagland, Margene Hirschhorn, Sue Humphrey, Shirley Hill, Ramona Hill, Sharon Holt, Linda Hughbanks. Row 2: Vincent Blowers, Sallie James, Sharon James, Dixie Inners, Donna Higgins, Susan Grimm, Sharon Wheeler. Row 3: Dennis Hubbard, Sandra Howell, Donna Holman, Sue Hockaday, Nancy Holcomb, Dolores Holland, Janet Hegdahl, Glenda Magill. Row 4: Bob Holmes, Dick Howard, Ed Holmes, Wayne Hill, Ronald Holm, Clinton Hurd, Eldon Jennings.

218

JUNIORS

MR. PETERSON

Row 1: Al Keigley, Sally Jones, Larry Jones, Beverly Karker, Judy Keiber, Argyer Laloudakis, Pat Lanc. Row 2: Shirley Jones, David Kalin, Larry La Joie, JoAnne Bass, Carol Johnson, Eric Johnson, Sherman Johnson, John Johnson. Row 3: Karen Kindschi, Ron Kofmehl, Linden Connelly, Carol Kilgore, Dick Kipper, Kenny Kai, Milt Komeski, Lewis Bauer. Row 4: Mike Kidder, Chuck King, Billie Johnson, Dick Knutsen, Wayne Johnson, Bob Johnson, Marilyn Kirsch, John Kine.





322

JUNIORS

MRS. PHILLIPS

Row 1: Penelope Lewis, Manford Terrell Larson, La Deanne Lee, Suzanne Lockwood, Victor Lewis, Stella Lenardos. Row 2: Thomas Larson, Peggy Lou Frisbie, Jerry Lose, Janet Coon, Lois Lindberg, Sandra Leyda. Row 3: Marilyn Larsen, John Lindgren, Diane Brown, Kenneth Lundeno, Diane Loveland, Timothy Lynch, Margaret Livengood, Edward Larsen. Row 4: Curtis Leggett, Sally Coon, Richard Lyle, Kay Levesque, Paul Lewis, Inez La Rue, Michael Davis, William Leland.



208-A

JUNIORS

MRS. KANTHI

Row 1: Mike Mayall, Judy Manor, Ann Cross, Carolyn McCulloch, Malcolm McClain, Dick Slater. Row 2: Sandy McCreight, Donna McKee, Marcia McElvain, Sharon McChesney, Marilyn McAlpine, Connie Moore, Sharon Coshow, Marjorie McArdle. Row 3: Gwen Cydrus, Jerry Myers, Molly McKay, Dave Martin, Pat McCannon, Judy McElvain, Bob Manion. Row 4: Jim Copper, Bob Mather, Karl Cordes, Tom McLaughlin, Dave Meredith, Bill Couchman, Alvis Cromer, John Mangan.

124

JUNIORS

MR. READ

Row 1: Joanne Morlan, Bill Morris, Ann Neumiller, Joan Mundigel, Jane O'Connor, Jeff Morphy, Kay Novell. Row 2: Tim Sutherland, Amanda Meidinger, Christina Rubiales, Dick Castleman, Donna Mink, Carol Sasser, Barry Mozes. Row 3: Sharon Miller, Conley Nelson, Carolyn Mix, John Morral, June Murphy, Eddie Michael. Row 4: Mike Nichols, Judie Nickerson, Pat Nichols, Marilyn Miller, Jim Nechanchy, Judy Osborn, Dave Morgan.





11

JUNIORS

MR. RICH

Row 1: Jan Rubens, Tom Williams, Susan Perkins, Dianne Parker, Marjorie Richardson, Frank Russell, Laura Robbins, Ted Pugh, Penelope Parker. Row 2: Ronnie Pearce, Lynna Parsons, Larry Richardson, Marian Peck, Charles Plumb, Karen Ruud, Pauline Ridpath, Dale Preuninger, Beverly Richardson. Row 3: Harold Richardson, Christine Ritland, Pete Rice-Jones, Dennis Reilly, Shirley Roberts, Marilyn Root, Jim Reekie, Judy Peach. Row 4: Marie Russell, Doug Parr, Elizabeth Reader, Jack Riley, Joanne Peder-son, Brian Pindell, Robert Pallett, Jim Michel.



215

JUNIORS

MR. TOEVS

Row 1: Rebecca Schreiner, Darlene Southworth, Jane Smith, Mitzi Saito, Darlene Sparling, Pat Speel-men, Florence Samels, Barbara Sawtells, Bob Stanton. Row 2: Carolyn Snyder, Victor Sacco, Phyllis Sil-ver, Dave Sharp, Brenda Sewell, Glenn Slemmer, Jim Schmidt, Peggy Speelman, Eleanor Siegert, Dick Slawson. Row 3: Judith Seanlan, Karen Stevens, Joan Siewert, Roy Sharp, Bob Souders, Mickey Soss, Carol Smith, John Salter, Randall Sharp. Row 4: Naomi Schiavoni, Wenda Silverthorne, Jeanette Shaddock, Doug Sutherlin, Adrian Scott, Wallace Sharpe, Wallace Sowers, Hugh Tinling, Jim Stewart, Glen Seritechfield, Michael Smith.

333

JUNIORS

MRS. WATROUS

Row 1: Maxine Thunberg, LaVerne Strawick, Roger Taylor, Fay Stolz, Larry Taylor, Benita Strength, Don Takeshita. Row 2: Mary Wanless, Bob Tweedy, Brenda Tousey, Ronald Warnecke, Linda Wag-oner, Bob Warner. Row 3: Carol Street, John Usher, Joanne Thompson, Dick Vervair, Marilyn Waters, Reba Troyer. Row 4: Marilyn Daggett, John Swinehart, Stan Sullivan, Greg Storey, Gordon Warren, Doug Strand, Don Wall.





203

JUNIORS

MRS. ZENT

Row 1: Bob Young, Laurie Whitver, Skip Woodward, Janet Wynne, Larry Webster, Jeanne Wheeler, Gene Williams. Row 2: Joyce Zimbelman, Doug Cuning, Janet Wolter, Harry Woodward, Margaret Wright, Tom Wilson, Sally Wilbanks, Lanny Wynia. Row 3: Phyllis Summers, Jon Wulff, JoAnn Davis, Dean Daniels, Judy White, Ann Zehring, Michi Yamagiwa. Row 4: Dave Browne, Bette Willman, Dan Wilson, Jeanne Whitehouse, John Wileox, Jim Wood, Larry York, Kenlynn Williams.

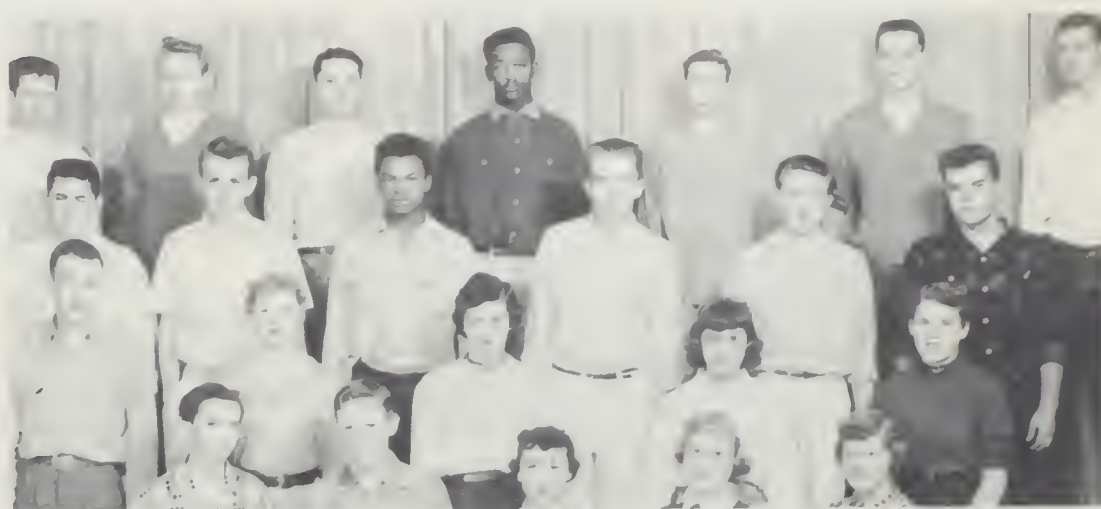

319

JUNIORS

MR. ARGER

Row 1: Tom Davis, Curtis Bagley, Anna Caria, Mary Ann Burkhard, Sharon Barton. Row 2: Rodger Audette, Lynda Pasquale, Maureen Radine, Irene Downing, Adrienne Deaton. Row 3: Max Fischbach, James Selander, Oliver Mills, Dick Dawe, Monty Dougherty, Rod Deitz. Row 4: Dave Mann, Dick Svendson, Gary Anderberg, Bob Stuart, Randy Cripe, Don Egbers, Gary Cogdill.

206

JUNIORS

MR. McELVAIN

Row 1: Sharon Lee, Mona Lake, Deanna Dillon, Julie Nelson, Nancy Dawson, Ginny O'Hara, Diane Poppe, Tish Parkins. Row 2: Gary Miller, Jerry Mason, Rose Dennis, Audrey Dickinson, Shirley Courtney, Sherry Neubauer, Alice Hollander. Row 3: Jim Kyle, Merle Howell, Glen Little, Darrell Nugard, Wayne Hill, Max Heuett, Bruce Gilcrest, Gary Heuett. Row 4: Jim Geil, Ray Nelson, Bob McKee, Gilbert Cross, Bruce McDonald, Max Etter, Byron McDonald, Gary Johnson.

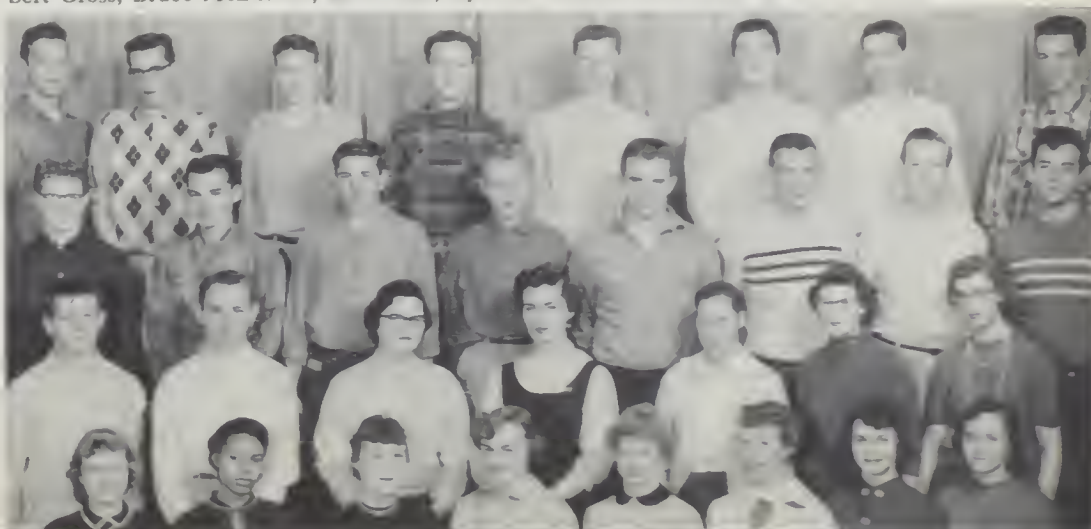



312

JUNIORS

MR. MINARD

Row 1: Kathy Weighall, Patty Tortorelli, Colleen Swanby, Marilyn Soderberg, Sharon Russell, Gail Wilber. Row 2: Tom Thompson, Bette Talorico, Del Reeder, Deloris Swope, Ginger Wimmer, Jerry VanBelle. Row 3: Martin Wittkopp, Jim Stark, Dave Newell, David Thomas, Gary Cariveau, Larry Reglin, Jim Swartz. Row 4: Russell Zuelke, Keith Switzer, Terry Schmidt, Gene Reisdorph, Bob Faulkner, John Sargent, Bill Strawn, Jack Schlangen.



JUNIOR OFFICERS

Row 1: Skip Woodward, 11B fifth executive; Charley Fry, 11B treasurer; Joanne Bass, 11B gavel committee chairman; Mike Gordon, 11B president; Nancy Dawson, 11B vice president; Linden Connelly, 11B secretary.

SPRING SEMESTER OFFICERS

Row 1: John Wilcox, 11A vice president; Jeanne Whitehouse, 11A treasurer; Terry Schmidt, 11A fifth executive. Row 2: Carolyn Becker, 11A secretary; Fred Emry, 11A president.



MISSING

PAGE

MISSING

PAGE

Tigers Are Named 'Team of Year'

Honored at Banquet
Held on Tuesday
By SWABs

Victorious Tigers Ready to Sweep Over Walla Walla Blue Devils

**Christiansen
Paces Meet**
L.C. Harriers Take Junior,
Senior Divisions at
Downriver

**NC Severely
Beaten by LC**

**Golfers Beat
Four Schools**
Squad Starts Season With
Lewiston Tournament
Top Place

All-City Team Furors LC
Football Squad Wins Honors in City and State Polls

**Tigers Hit
Glory Road**

**Angels, Favorite
In All-City Meet**

**School Happy Over
Big Track Victory**
14 Athletes Qualify
for Tri-District
Contest

**LC Is Undefeated in
Race for Golf Crown**

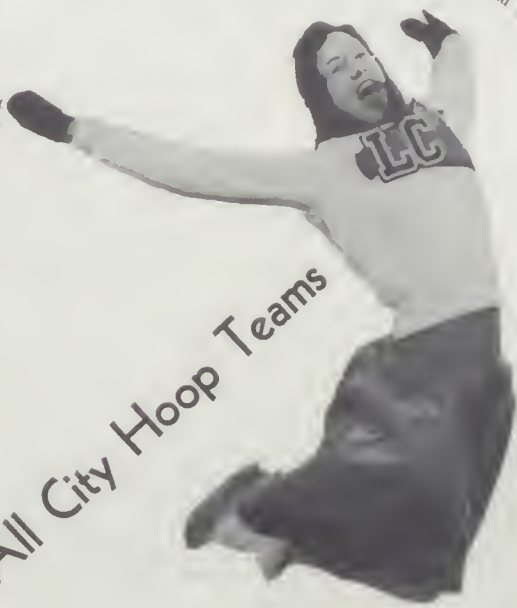

**Tracksters
Win Meet**
Coeur d'Alene Drops
LC in Stormy
Opener

**LC Swatters
Still on Top**

**ers Bank
Top in State**
at Has Championship for
1st Time in 9 Years;
Seattle 2d

Wis and Clark Tops All City Hoop Teams

Tiger-Indian Rivalry Boils Again

LC Crowned City
Champs if NC
Is Defeated

**B-Squadders
Gain Victory**
Game With Pirates to Be
for Championship of
City Race

**r Runners
Tops in City**
at First in Long Race;
A's and B's Both
Are Winners

**Tigers Eye
First Spot**
Down Pirates and
Indians; Gonzaga
Is Next

**Tigers Cinch
Tie for First**
LC Clubbers Undefeated
in Local Matches
This Year

**SWABs Tap Bronc King,
Lounsberry, LC Tigers**

**Tigers Wallop
Davenport, 8-0**

**Two Titles
Elate Fans**
Tigers Tilt Indians
20-2 in Freezing
Contest

**LC Tennis Girls
Fight for Cause**

Tigers Claw Bullpups for Big Trip

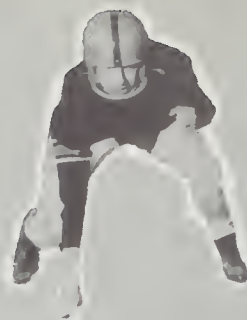

GRID STARS

*Such class as this did make us rate
Place one in city, basin, state*

Center: Head coach, Bob Bartlett, line coach, Gene Arger, backfield coach, Harry Flanagan. Clockwise from upper left corner: Keith Nance, Ed Groves, John Gray, Carl Cogdill, Perry Morton, Chuck Martin, Wally Jones.



LEAGUE CHAMPS

*As Shopbell called the signals right
His teammates backed him up with fight*

Center: Larry Shopbell, captain. Clockwise from upper left corner: Doug Taylor, Larry Simpson, Bob Gifford, George Vitolins, Wayne Hill, Less Francis, Bob Goettl, Larry Geraghty.



GRID ACTION

*'Twas often sliding, slippery play
That Tigers used to win the day.*

Top and bottom pictures show action at Hart Field against Gonzaga. The final game of the season against North Central at the stadium is the scene of the two middle shots.



STATE CHAMPIONS

*The football experts they did fool
When championship they brought this school*

Row 1: Bob Gimble, Tom Clark, Doug Taylor, Al Keigley, Jim Canton, John Gallagher, Larry Shopbell, Willy Jones, Larry Sampson, Don Miller, Jack Schlangen, Mike Killien. Row 2: Bob Goettel, George Vitolins, Larry Geraghty, Wayne Hill, John Gray, Les Francis, Ed Groves, Bob Gifford, Chuck Martin, Karl Guenzel. Row 3: Keith Nance, Perry Morton, Bob Root, Gary Cogdill, Dan Gerpheide, Gail Cogdill, Frank Oki, Mike Peterson, Bart Partch, Glenn Seritchfield, Ford Barrett, Bill Couchman, Max Etter. Row 4: Ed Larson, Tom McMillen, Dave Morgan, Tom Wilson, Bob Colwell, Gary Johnson, Rod Deitz, Jim Donery, Ford Dunton, Ben Dunean, John Forehand, Dick Lyle, Stew Boyd, Tim Anderson, Dean Daniels.



FUTURE VARSITY

*The Tiger "B" squad works for skill
For "A" squad places they must fill*

Row 1: Chuck Gamble, Lanny Wynia, Bud Cash, Wayne Wilson, Norm Howell, Gene Sivertson, coach. Row 2: Kent Myhre, Jim Dalrymple, Tom Betts, Tom Wilder, Dave Nightser, John Mangan, Jerry Shiga. Row 3: George Dawson, manager, Mike Stoddard, Jim Oberg, Roy Sharp, Fred Fricke, Dean Bainard, Tony Plastino, Noel Thompson, John Lindgren, George Nichols. Row 4: George Akers, Rick Judy, Mike Cole, Doug McBroom, Dick Knutsen, Paul Lewis, Gary Bleek, Robert Black, Mike McKee, manager.



SUPPORTERS AND PARTICIPANTS

*Such scenes as these concerned our team
And helped them get that winning steam*



FROSH FOOTBALL

*The pigskin game these boys played well
Let fans give them a great, big yell*

Row 1: Tom Hunton, Melvin Stanton, John Atcs, Melvin Parsons, Bob Potts, Spencer Saito, Jim Richardson. Row 2: Jim Thyng, David Clutinger, Don Scott, Jerry Finrow, Bill Wilder, Ronald Zielke, Dan Scharpenberg, Bill Bialkowsky, Ray Cannon. Row 3: John Keigley, Dick Wendle, Robert Priest, Herbert Rumberg, Mike Strand, Charles Miller, Robert Diercks, Buddy Bennigson, Robert Hannevold, manager, John Clark, manager. Row 4: Jim Courtright, Tim Collins, Michael Jones, Dan Barrett, Jay Roberts, Dave Sutherland, Bruce Becklund, Dan Russell, Doug Fisher, Lloyd Custis.



FOOTBALL SQUAD AT GEIGER

*The Air Force showed our squad their field
Because to foes they did not yield*

Row 1: Dan Gerpheide, Mike Peterson, Al Keigley, Mike Killien (mgr.), John Gallagher, Rodney Deitz, Jim Canton, Larry Geraghty, Les Francis, Perry Morton, Coach Bob Bartlett, Coach Harry Finnegan, Keith Nance. Row 2: Coach Gene Arger, Spike Dunton, Ed Groves, Jim Donery, Ford Barrett, Dave Morgan, Max Etter, Mike Thiefaul (cross country), Bob Goettel, Dean Daniels, Bob Gifford, Stuart Boyd, John Forehand, John Gray, Chuck Martin, Karl Guenzel, Wayne Hill, Willy Jones, Ed Larsen, Don Miller, Dick Lyle, George Vitolins, Tom Wilson, Bart Partch, Bob Colwell, Larry Sampson, Bob Root, A. L. Parker, two mechanics, and W. W. Taylor.



DIAMOND SPARKLERS

*These stars last spring helped us to place
Spot one in baseball's pennant race*

Top: John Gallagher, catcher; Frank Barnes, pitcher; Neal Prater, shortstop. **Middle:** Bob Gifford, catcher; Dave Luleich, third base. **Bottom:** Larry Shopbell, left field; Chuck Martin, center field; Danny Nelson, catcher.



CITY CHAMPIONS IN '55

*They fielded well and hit the ball
From league first place they did not fall*

Row 1: Gordon Skillingstad, Terry Parkey, Floyd Damon, Art Tinsley, Leroy Levesque, Chuck Martin, Danny Nelson. Row 2: Al Immel, Bob Gifford, Dave Luleich, Neal Prater, Frank Barnes, Larry Shopbell, John Gallagher, Max Schoening, coach.



B-TEAM BASEBALL SQUAD

*The "B" team played with skill and zest,
They won and lost but did their best*

Row 1: Dennis Hooper, Paul Lewis, Terry Schmidt, John Sargent, Karl Guenzel, Pete Joss, John Swinehart. Row 2: Glenn Scritchfield, Al Keigley, Jack Schlangen, Larry Geraghty, Dennis Caplice, Bob Svedson, Jim Stewart, Tom Williams, Mr. Peterson, coach.



'55 FROSH BASEBALL

*In '55 the frosh did swell
They hit and run and fielded well*

Row 1: Ted Stiles, Dick Schmidt, Bill Zolbert, Tom Prestwich, Roy Pearson, Mike Brown, Fred Fricke. Row 2: Don Miller, Tom Wilder, Jim Oberg, Milton Rowe, Roger Springer, Doug McBroom, Dave Hargreaves. Row 3: Dick Allen, Dean Bainard, Dave Nightser, Bart Partch, Coach Sivertson, John Campbell, Kent Myhre, Jim Freeman, Stan Thornton, Ross Hendricks.

"B" DISTANCE RUNNERS

*While practicing they set a pace
That'll beat the foes that they will race*

Row 1: John Sargent, Tom Fletcher, Bob Richardson, Dick Ver Vair. Row 2: Bob Noll, Jay Gould, Jack Miller, Ron Dittman.





CHAMPION DISTANCE RUNNERS

*Around that distance they do run
And all they've entered they have won*

Row 1: Dick Bastedo, Nels Christensen (first-place runner), Larry Hamblen (manager), Mike Thieffault, Dan Kirkpatrick. Row 2: Ron Ericson, Lee Wilbur, Rod Thompson, Del Montoya, Glen Hagen.

GIRLS' INTRAMURALS

*They run, they jump, they pitch, they throw
These lasses try their stuff to show*

Row 1: Marlene Uychara, Grace Oki, Linda Towner, Brenda Rhoads, Karen Fremberg, Launa Fremberg, Connie Johnson, Juhanne Watson, Eldora Engebretson, Ruby Akiyama. Row 2: Sharon Olson, Judy Tee, Barbara Pendleton, Katherine Grafos, Inez LaRue, Eleanor Sulisky, Anita Pager, Dina Linardos, Stella Linardos, Marda Bowen, Roberta Downs. Row 3: Gloria Joslin, JoAnn Lorinski, Sharon Gates, Jerlie McNall, Joyce Fleckenstein, Billie Sharpe, Karen Smith, Mitzi Shimizu, Ann Broten, Judy McCrow. Row 4: Alfeda Hamm, Beeky Harris, Mira Williams, Jan Land, Rae Patton, Linda Fetzner, RoseMary Rienis, Oleta Hood, Kay Stevens, Joanne Ost. Row 5: Judy Seebeck, Julie Baehner, Carolyn Manity, Diane Sawtells.





WINNING CINDERMEN

*The "A" track team was great last spring
They won first place in everything*

Row 1: Dean Daniels, Dan Kirkpatrick, James Oki, Nelson Christensen, Bob Bowman, Joe Thiefaul, Jim Canton, Glen Hagen, Dave Morgan, James Heath, Tim Anderson. Row 2: Larry Hamblen, Jim Stromme, Del Montoya, Willie Jones, Ed Pool, James Reser, John Gray, Tom Dunton, Jim Donery. Row 3: Coach Art Frey, Jim Boyd, John Mjoen, Clark Wiseman, Bill Colwell, Larry Benningson, Ed Ewell, Hiram Clark, Chad Mitchell, Gordon Pogue, Clifford Howard, Jim Arleth.



WINNING FORM

*These lively members on the field
Keep driving on 'til records yield*

Larry Hamblen, high jumper; Jim Stark, pole vaulter; Willie Jones, broad jumper.



TOP FORM

*'Twas speed and vim that these boys showed
On field and track their prowess glowed.*

Upper left: Bill Couchman. Upper right: Jim Canton. Lower left: Jim Reser, Dan Kirkpatrick, Gary Roberts. Center: Coach Art Frey. Lower right: Jim Oki.



GOLFING STARS

*These golf team stars can putt and drive
To keep place one they sweat and strive*

Top: Ward Livingston, Jason Njaa. Bottom: Tom True, Randy Fosseen.



CHAMPION DIVOT DIGGERS

*On both the fairways and the tees
These golfers hit the ball with ease*

Row 1: Tom True, Jason Njaa, Randy Fosseen, Mike Leffel, Ward Livingston, John Woods, Dick Schmidt, Bert McAttee. Row 2: Larry Lajoie, Linden Connelly, David Ashe, Gilbert Gross, John Green, Dave Gingrich. Row 3: Dennis Caplice, Stan Hatch, Dick Kipper, Matt Ernst.



OUTSTANDING GIRL GOLFERS

*These girls teed off with graceful ease
Won first and thus the coach did please*

Barbara Brown, Peggy Abrams, Linda Buchanan, Sue Comegys, Jill Fouche, Barbara Baker, Peggy Kearney, Margaret Wendle.



FEMININE FAIRWAY CHAMPS

*Who said that girls can't hit the ball?
No trouble have these girls at all*

Row 1: Peggy Abrams, Barbara Baker, Rodeen Ross, Stephanie Tripp, Margaret Wendle. Row 2: Sharon Adams, Dolores Bettys, Leona Dishaw, Sue Comegys, Gretchen Greer, Karen Winston, Vicki Holm, Nancy Holcomb. Row 3: Barbara Brown, Sally Schneider, Linda Buchanan, Jill Fouche, Jody Hrdina, Sara Coffin, Peggy Kearney, Judy Morlan, Nancy Kuhn.

GIRLS' BADMINTON

*In badminton the girls wear shorts
They bang the birdie o'er the courts*

Row 1: Joan Dalrymple, Jill Kromer, Pat McCannon, Karen Oberg, Paula Fendler, Dana Alsworth, Glenda Anderson. Row 2: Jaynee Farnsworth, Trudy Hertel, Christina Anderson, Sandy Leyda, Sallie James, Carol Bakken.

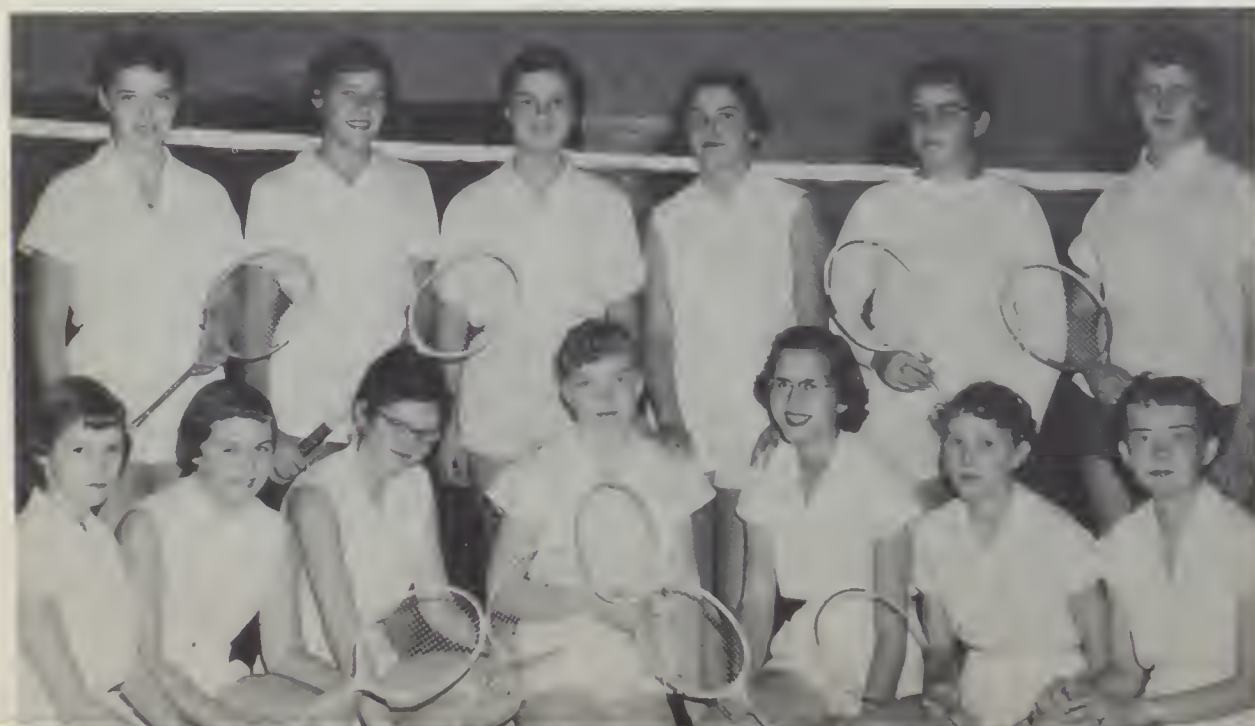

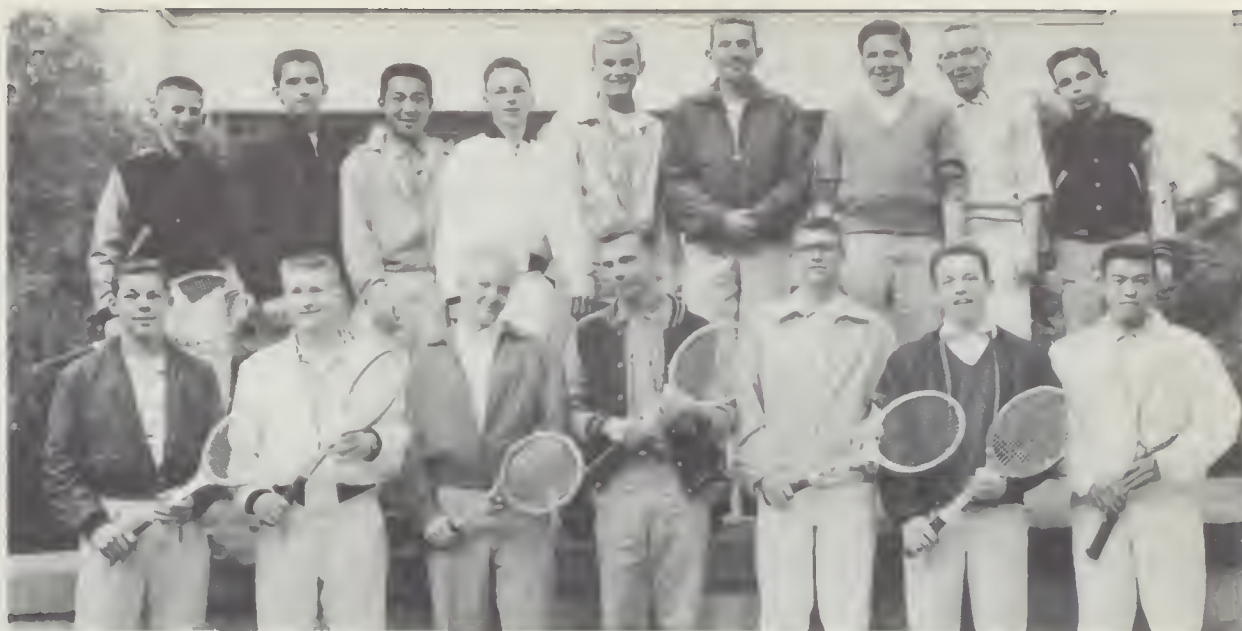

UNDEFEATED NETTERS

*These racketeers were hard to down
They won their sets, and took the crown*

Row 1: Neil Hertel, Don Taylor, Bill Gillis, Mike Gordon, John Peacock, Gary Burdge, Chisato Kawabori. Row 2: Ted Stiles, Micky Soss, Isamu Kawabori, Jack Malone, Dave Broom, Claude Canfield, Bob Bastedo, Skip Cenis, Nevin Aspenwall.



GIRLS' TENNIS

*These girls in white had grace and skill
They played opponents with a will*

Row 1: Jaynee Farnsworth, Joan Dalrymple, Oleta Hood, Elise Mitchel. Row 2: Trudy Hertel, Karen Oberg, Karen Warner, Paula Fendler, Dana Alsworth, JoAnn Clements, Jill Kromer. Row 3: Gwen Eslick, Lois Boleraski, Louise Hoyt, Pat McCannon, Jackie Delyea, Sandy Leyda, Margie van Tyen, Christina Anderson, Glenda George.



B-SQUAD BASKETBALL

*Good prospects are in store next year
For varsity it does appear.*

Row 1: Bart Partch, Don Miller, Wayne Wilson, Stan Moore, Terry Schmidt. Row 2: Chuck Gamble, John Woods, Warren Wilson, Jerry Camp.

VARSITY BASKETBALL

*In basketball we went to state;
We won the league which was first rate!*

Middle: Charlie Fry, forward. Clockwise from upper left: Jack Schlangen, guard; Jim Stewart, playing manager; Gail Cogdill, center; Dwight Damon, guard; Neal Prater, guard; Dennis Reilly, forward; Doug Taylor, forward; Larry Shopbell, guard; Perry Morton, guard; Gary Cogdill, guard.

CITY WINNERS IN FRESHMAN BASKETBALL

*These champions became our pride
When fighting foes were pushed aside*

Row 1: Bill Bialkowski, Don Barrett, Steve Grover, Cy Hallett, John Ates, Bob Joss. Row 2: Jim Skindlov, Pete Ewell, Dave Clutinger, Elmer Seely, Jim Dykes, Mike Allen, Bud Bennigson, manager.



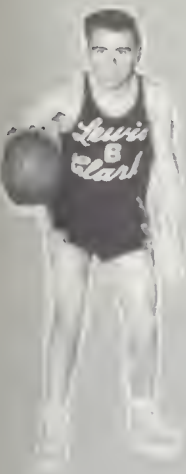



MISSING

PAGE

MISSING

PAGE



Stephanie Hawley
First Semester Journal Editor

STUDENT LEADERS



Sharon Bardsley
Second Semester Journal Editor



John Peacock
First Semester
Boys' Federation President
Second Semester A.S.B. President

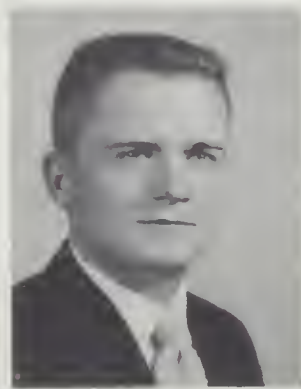

Ed Pool
First Semester A.S.B. President

Judy Nolan
First Semester
Girls' Federation President



Dennis Ashlock
Second Semester
Boys' Federation President



Frances Judy
Second Semester
Girls' Federation President





A.S.B. COUNCIL

*Ideas on Thursday they do pool
To help the leaders run the school*





Left to right: John Gallagher, treasurer; Larry Shopbell, vice president; Willie Jones, historian; Ed Pool, president; Sylvia Lake, secretary.

FIRST AND SECOND SEMESTER A.S.B. OFFICERS

*These groups you see depicted here
Have put school functions high in gear*

Left to right: Perry Morton, historian; Cathy Wendle, secretary; John Peacock, president; Karen Sather, vice president; Ford Duntun, treasurer.





Row 1: Chuck Martin, treasurer; Nelson Christensen, historian; Dave Broom, secretary. Row 2: Frank Oki, vice president; John Peacock, president.

BOYS' FEDERATION OFFICERS

*To aid the cause of all the boys
Is what this worthy group enjoys*

Row 1: Willy Jones, vice president; Gail Cogdill, fifth executive. Row 2: John Gallagher, treasurer; Denny Ashlock, president; Chisato Kawabori, secretary.





Row 1: Judy Nolan, president; Sue Bartleson, secretary; Bunny Cunningham, vice president. Row 2: Ann Corliss, sergeant at arms; Jeanne Whitehouse, treasurer; Catherine Wendle, historian.

FALL AND SPRING SEMESTER GIRLS' FED. OFFICERS

*Big sisters, carnivals and such
Were what these girls worked with so much*



Row 1: Barbara Baker, treasurer; Vergie Barcus, sergeant at arms; Kathy Biehn, vice president. Row 2: Nancy Nedwed, secretary; Linda Hughbanks, historian; Francis Judy, president.



TUNE TOPPERS

*'Twas lively music they did play
And many a crowd they did sway*

Row 1: Larry Reglin, Dave Newell, Chisato Kawabori (director), Dick Gingrich. Row 2: Phil Tipton, Don Black (director), Jack Malone, Conley Nelson, Rodney Black, Dick Koppe, Paul Leitch.

Lewis and Clark
Band



BOYS' FED TALENT CON

*The Boys' Fed con was quite a show
Its talent shone; no acts were slow*



BAND

Flute: Janine Adams, John Peacock, Sharon Barton, Maureen Kay, Judith Struck, Lyn Harris, Paul Beyersdorf. Clarinet: Corine Lyle, Paul Aust, Larry Ayer, Sandra Bachman, Paul Bunnell, Jim Bech, Larry Reglin, Valrie Prater, Deanna Alger, Sharon Mossuto, Karen Oberg, Barry Blair, Steve Grover, Bill Campbell, Irene Campbell, John Donnaier, Vickie Rollert, David Wittenbecher, Arlene Batchelor, Corrine Kannberg, Barbara Witten. Alto Clarinet: Sharon Stai, Stanley Thronton. Bass Clarinet: Kenneth Caudill, Dave Nightser. Buck Schmalz. Alto Saxophone: Dave Newell, Christina Anderson. Tenor Saxophone: Don Kirkeby, Dick Gingrich, Clare Dupere. Baritone Saxophone: Doug Peacock. Oboe: Bill Mitchell, Elise Mitchell, Sharon Adams. Bassoon: Roy Chapel, Charles Hazen. Cornet: Richard Koppe, Rodney Black, Dave Burger, Kathleen Robb, Charles King, Robert Christianson, Jerry

*At games and cons throughout the year
The band was there to give us cheer*

Dirkse, Andy Holt, Randall Starr, Tom Williams. French Horn: Ron Anderson, Don Larson, Larry Sampson, Gary Burdge, Curtis Bagley, Ronnie Prior, Mary Jane Hornaday, Joyce Lockert. Trombone: Jim Hill, Don Black, Richard Curtis, Matt Ernst, Bruce White, Dick Howard, Jack Malone, Gerry Caup, Albert Birdsell, Bass Trombone: Gilbert Gross, Baritone: Verne Campbell, Gordon Warren, Roger Briscoe, Bob Noll, Lee Willbur, Jack Riley. Sousaphone: Jim Doney, Charles Hornaday, Bob Mosher, Jack Westerman, Morris Spencer, Earl Rice, Gary Johnson. String Bass: Prue Morach, Phil Tipton. Percussion: Florence Samels, Conley Nelson, Dick Dawe, Marjorie Richardson, Robert Forsyth, Dave Thomas. Tympani: John Sargent. Harp: Jane Smith.

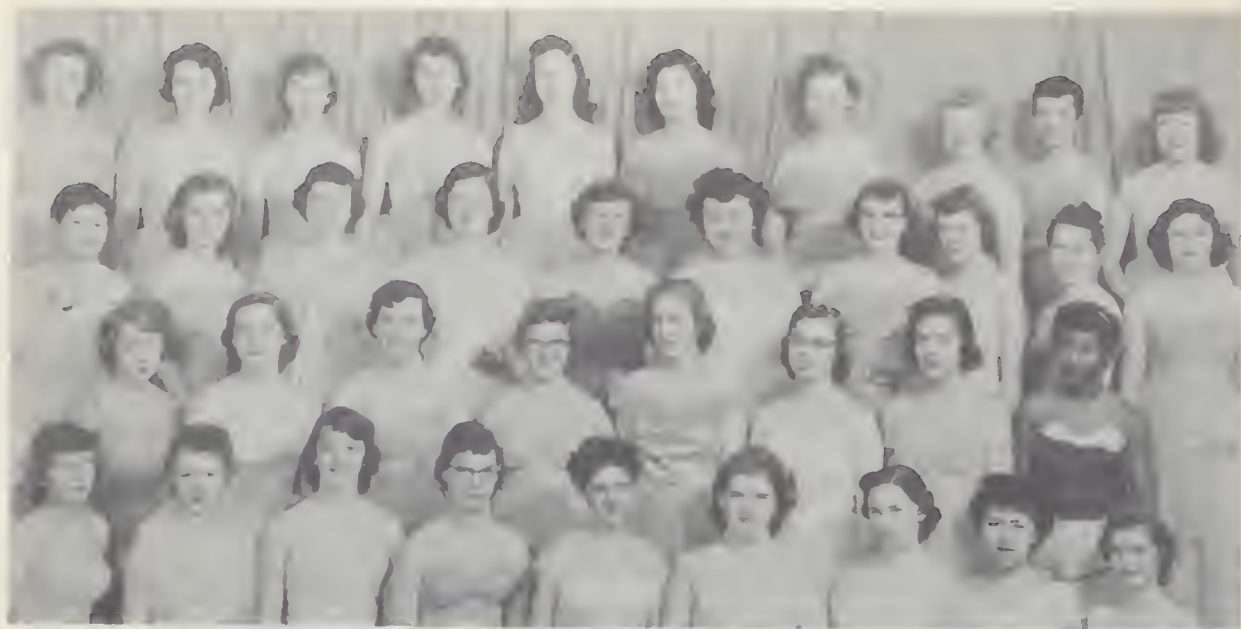

BEGINNING GIRLS' CHOIR

*In future years we shall recall
The frosh seen here as singers all*

Row 1: Pat Pirtle, Ruth North, Judy Seebeck, Linda LaPlante, Mildred Mitchell, Carol Browning, Christine Smith, Margaret Samuels, Lee Ann Farley. Row 2: Beverly Dancer, Judy Brown, Mary Fleener, Kathy Robb, Lois Hartling, Janet Hanson, Wilma Anderson, Helen Boyer. Row 3: Patty Wallin, Adele Jacobson, Judy Larson, Pat Kissler, Helene Hilton, Donna Garner, Mary Etta Stahl, Sandra Hughes, Bonnie MacArthur, Doris Ames. Row 4: Jayne Deyoe, Sharon Tarter, Sharon Wyenc, Christine Pieren, Joyee Moore, Sue Mendoza, Carole Hart, Sharon Cydrus, Judy Zat, Betty Jo Enderle.

STARLIGHTERS

*These pretty lasses love to sing
The kids enjoy their ting-a-ling*

Row 1: Marcia Caine, Janice Freeman, Janet Wynne, Judy Manor, Mary Baldwin, Meg Helphrey, Ester Pogue. Row 2: Joanne Whitefield, Dottie Ann Pieren, Marlys Kapus, Sharon Cydrus, Pat Trueblood, Barbara Atkins. Row 3: Sue St. John, Peggy Speelman, Dede Hamlin, Barbara Wheeler, Christine Pieren, Paula Fendler, Judy Aigner. Row 4: Ruth Ann Cydrus, Eleanor Siegert, Jeanne Whitehouse, Ann Cassill, Judy Nolan, Sally Pence.





ORCHESTRA

*To play in concerts is their aim
To boost this school's orchestral name*

First Violin: Marcia McElvain, Terry Bech, Sheila Gawne, Mary Baldwin, Clarence Freeman, Lynne Edgerton. Second Violin: Fred Endow, Dana Alsworth, Barbara Blair, Carolyn Mavity, Judy Briscoe, Tom McMullen, Garry Collins, Marthacllen Fryer. Viola: Forrester Johnson. Cello: Janet Foxton, Judy McElvain, Beverly Garst, Rae Patton, John McClain. String Bass: Phil Tipton, Prue Morach, Mike Babcock, Jill Fouché. Flute: Janine Adams, John Peacock.

Oboe: Bill Mitchell, Elise Mitchell. Clarinet: Corinne Lyle, Larry Ayer. Bassoon: Roy Chapel. French Horn: Ron Anderson, Don Larson, Larry Sampson, Curtis Bagley. Trumpet: Dick Koppe, Rod Black, Dave Burger. Trombone: Don Black, Dick Curtis, Gilbert Gross. Tuba: Jim Donery. Percussion: Florence Samels, Marjorie Richardson, Conley Nelson. Tympani: John Sargent. Harp: Jane Smith.



GIRLS' GLEE CLUB

*Singing is this club's main feat
When they perform, it's quite a treat.*

Row 1: Christine Wilhelm, Glenda Magill, Margene Rule, Sharon Russell, Dorrine Carlock, Bev Ostrom, Pat Jewell, Mary MacDowell, Evelyn McNutt, Ann Neuniller. Row 2: Ollie Hamm, Maxine Reilly, Dixie Inners, Judy Robbins, Celia Thamm, Marilyn Soderberg, Irene Downing, Sharon Butts, Joanne Morlan. Row 3: Pat Lust, Connie Wieber, Mary Lynn Orr, Tamara See, Elida Caves, Lucille Meidinger, Jackie McQuown, Betty Messer, Carol Sly, Loretta Roth. Row 4: Shirley Joseph, Ann Zehring, Sylvia Darst, Marie Russell, Patty Clark, Teddie Santen, Carol Ross, Shirley Courtney, Pat Caves, Mary Wernet, Brenda Damon.



BOYS' GLEE CLUB

*These boys are singers, that we know;
They warble well when in a show.*

Row 1: Art Rosenau, Mike McKillop, Bob Croy, George Kroetch, Alan Roberts, Tom Prestwich, Jim Carson, Bob Bushnell. Row 2: Dave Whitney, Tim Sutherland, Dale Prenninger, George Dawson, Kent Bungarner, Sam Read, Don Evans, Larry Knoll, Dave Burger. Row 3: Willie Jones, Warren Bakes, Gary Anderberg, Eddie Flory, Bob Johnson, Roger Briscoe, David DeVleming, Doug Baker, Tom McLaughlin, Ronald Lyons, Pat Miller, Earl Mullen. Row 4: Stan Moore, David Ashe, Linden Connelly, Terry Maxwell, Larry Myhre, Jerry Dirkse, Jim Reekie, Allan Wilson, Jim McArdle, Dave Decker, Roger Reed, John Swinehart, Terry Baker. Row 5: Jack Riley, Dale McHaffey, Gary Wallace, Jack Kincaid, Eugene Stone, Keith Rima, Jack Arkills, Hank Snider, Ron Seek, Mike Mann, Pete Riee-Jones, Stan Buorkland, Jim Michel, Gary Bumgarner.



A CAPPELLA CHOIR

Row 1: Sally Moss, Jackie Jewett, Shirley Jones, Marlys Kapus, Judy Manor, Barbara Benjamin, Kathy Krogue, Meg Hephrey, Janet Wynn, Gerald Hartley, director, Rosalie Weymouth, Marcia Caine, Helen Lamb, Edly Kulp, Jeanine Morlan, Janice Freeman, Carol Johnson, Sylvia Lake, Reba Troyer, Barbara Wheeler. Row 2: Sue Arleth, Maxine Lebahn, Judy Aigner, Barbara Atkins, Carol Gardner, Sharon Wakely, Beverly Arrighi, Ester Pogue, Joanne Morlan, Penny Lewis, Betty Wetmore, Joanne Whitfield, Dele Hamlin, Paula Fendler, Judy Goodhue, Donna McKee, Shirley Butts, Jane O'Connor, Nancy Marshall. Row 3: Mary Wantless, Betty Auld, Louise Hawkins, Sally Pence, Ruth Ann Cydrus, Jeanne

*This picture shows LC's big choir
A choral group we do admire*

Whitchouse, Larry Sampson, Dave Burger, Tim Sutherland, Kay Ness, Margaret Wright, Ann Cassill, Sue St. John, Mike Mann, John Swineland, Dave Decker, Art Roscuan, Mike McKillop, Dale Premminger, Dave Ashe, Jean Kirkland, Carolyn Calvert, Maxine Reilly. Row 4: Gary Anderberg, Joe Mauro, Linden Connelly, Jack Riley, Dave Whitney, Jerry Dirkse, Roger Briscoe, Allan Wilson, Hank Snider, Larry Myhre, Gary Bungarner, Jim McArdle, Tom McLaughlin, Dale McLaffey, Stan Moore, Jack Kincaid, Stan Buorkland, Jack Arkills, Warren Bakes, Ken Bungarner, Nelson Christensen, Willy Jones, Jack Schlan-
gen, Mike Peterson, Robert Johnson, Larry Knoll, Charles Hornaday.



SENIOR GIRLS' TRIO

*These four made music sweet and clear;
Their talent shown their senior year*

Ruth Ann Cydrus, Joanne Whitfield, accompanist, Dottie Ann Pieren, Marcia Caine.



PAGES

*This club called "Pages" reads goods books
With tales of heroes, huns, and crooks.*

Row 1: Mrs. Veechio, adviser; Susan Melior, Sarah Merryweather, Mary Ellen Harris, Linda Stallcop, Valrie Prater.
Row 2: Jacque Phillips, Ruth Schiff, Ruth Matthews, Marilyn Stewart, Gloria Guess, Sandara Dyke, Marilyn Selves.
Row 3: Jill Fouche, Lene Anderson, Sherry Mead, Bonnie Talbot, Judy Eash, Kay Turnbow, Karen Erickson, Muriel Schneider.



Row 1: Joann McGillivray, spring vice president; Jim Stromme, spring president; Lois Morgan, fall president; Don Taylor, fall vice president; Ivan Conner, spring fifth executive. Row 2: Anne Gilman, spring secretary; Doug Taylor, fall treasurer; Ron Sefton, fall fifth executive; Meredith Skaer, spring treasurer. Absent: Nancy Nedwed, fall secretary.

MATH CLUB

*In math these students do excel;
They handle trig and slide rules well*

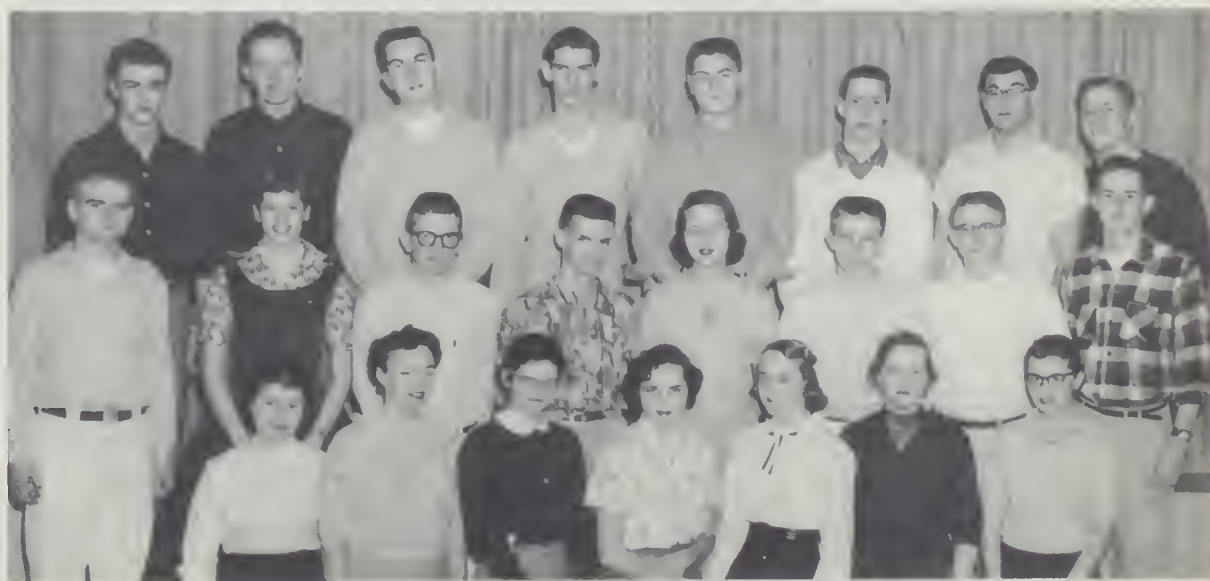

Row 1: Joann McGillivray, Meredith Skaer, Pat McCannon, Pat Barthule, Lois Morgan, Judy McElvain, Ann Gilmore. Row 2: David Morgan, Nancy Nedwed, Ivan Conner, Dan Nordmark, Paula Fendler, Bob Gengelbach, Don Taylor, Gary Bumgarner. Row 3: Hank Snider, Bart Paff, David Meredith, Gordon Warren, Paul Gregory, Jerry Camp, Jim Stromme, Doug Taylor.



BOOK CLUB

*This club is formed of readers true;
Discussing books is what they do.*

Row 1: Miss Pettis, adviser; Nancy Jo Johnson, Mary Bush, Gretchen Frey, Flo-jo Aspray, Sue Bartleson. Row 2: Gayle Funnell, Marilyn Osmond, Doug Madsen, Linda Smith, Lynn Gilette, Su Rindal, Roger Taylor. Row 3: Marilyn Daggett, Ann Cassill, Ed Olsen, Larry Hamblen, Fred Moss, John Peacock, Connie Baker.



Row 1: Joann McGillivray, spring vice president; Nancy Johnson, fall president; Linda Smith, fall vice president, spring president; Bunny Cunningham, fall secretary. Row 2: Sue Bartleson, spring historian; Betty McLean, spring corresponding secretary; Connie Baker, fall corresponding secretary; Doug Madsen, sergeant at arms; Marilyn Osmond, spring secretary, fall treasurer; Mari-jean Purcell, spring sergeant at arms; Flo-jo Aspray, fall historian.



THE GOLDEN GOOSE

*To please the children of the town
These players won no small renown*

Top: Julie Nelson, Larry Mhyre, Mike Metzger, Carol Smith, Dave Sandburg. Bottom: Joyce Cooper, Sonia Pugh, Meredith Skaer, John Morral, Linda Smith.



Row 1: Sue Chisholm, Louise Hoyt, Sandra Howell, Pat Spillmon, Sheila Gawne, Jan Rubens, Denise Drangas, Pat Salisbury, Sue Bartleson. Row 2: Catherine Wendle, Judy Lindsay, Linda Hughbanks, Sue Humphreys, Marie Gawne, Sharon James, Barbara Henry, Roberta Tonn, Judy Peach. Row 3: Fletcher Hann, Peggy Kearney, Karen Kindshi, Sue Arleth, Jan Cheadle, Bonnie Ross, Peggy Spillmon, Val Dunton, Vicky Holm, Gretchen Swanson, Harriet George. Row 4: Linda Smith, Sandy Leyda, Marilyn Larson, Jayne Farnsworth, Carolyn Quaife, Kenlynn Williams, J'ana Chew, Karen Anderson, Margie Quaife, Marilyn Sandstrom, Gay DeChenne, Connie Moore. Row 5: Doug Taylor, Sherry Thiringer, Nealan Prater, Dick Slawson, Dave Martin, Bart Paff, Connie Baker, Betsy Apple, Barbara Hawksen, Penny Hoag, Joyce Cooper.

ENTRE NOUS

*In French they learn to parler-vous;
Then they join the club of Entre Nous*

Sue Arleth, fall treasurer, spring vice president; Nealan Prater, fall vice president, spring president; Judy Lindsay, fall president; Doug Taylor, fall secretary; Betsy Apple, spring treasurer; Sandy Leyda, fall sergeant at arms; Connie Baker, fall historian; Bart Paff, spring sergeant at arms; Tom True, spring sergeant at arms; Val Dunton, spring historian; Joyce Cooper, spring secretary.





Row 1: Susan Melior, Marlene Bird, Don Takeshita, Donna Belknap, Carol Sorenson, Lois Boleraski, Penny Parker, Laurie Ryker. Row 2: Delores Bettys, Jaynee Farnsworth, Arlene Belknap, Joyee Fleckenstein, Beverly Farrish, Sharyn Morris, Sue Arleth, Karen Geiss. Row 3: Judy Nolan, Val Ryker, John Blair, Don Black, Bob Hundhausen, Florence Brown, Kay Brynaldson, Barbara Brown, J'Ana Chew, Miss Lydia Goos, advisor.

FINE ARTS CLUB

*This club has skill and taste galore,
And Fine Arts is their main decore.*

Row 1: Jaynee Farnsworth, fall vice president; Judy Nolan, fall president; Sharyn Morris, spring president; J'Ana Chew, spring vice president. Row 2: Delores Bettys, spring treasurer; Barbara Brown, spring historian; Florence Brown, fall treasurer; Karen Geiss, fall historian; Arlene Belknap, fall secretary.





ACT I

SENIOR CON

*A case of madness was the theme,
As Alice had a crazy dream.*

ACT IV



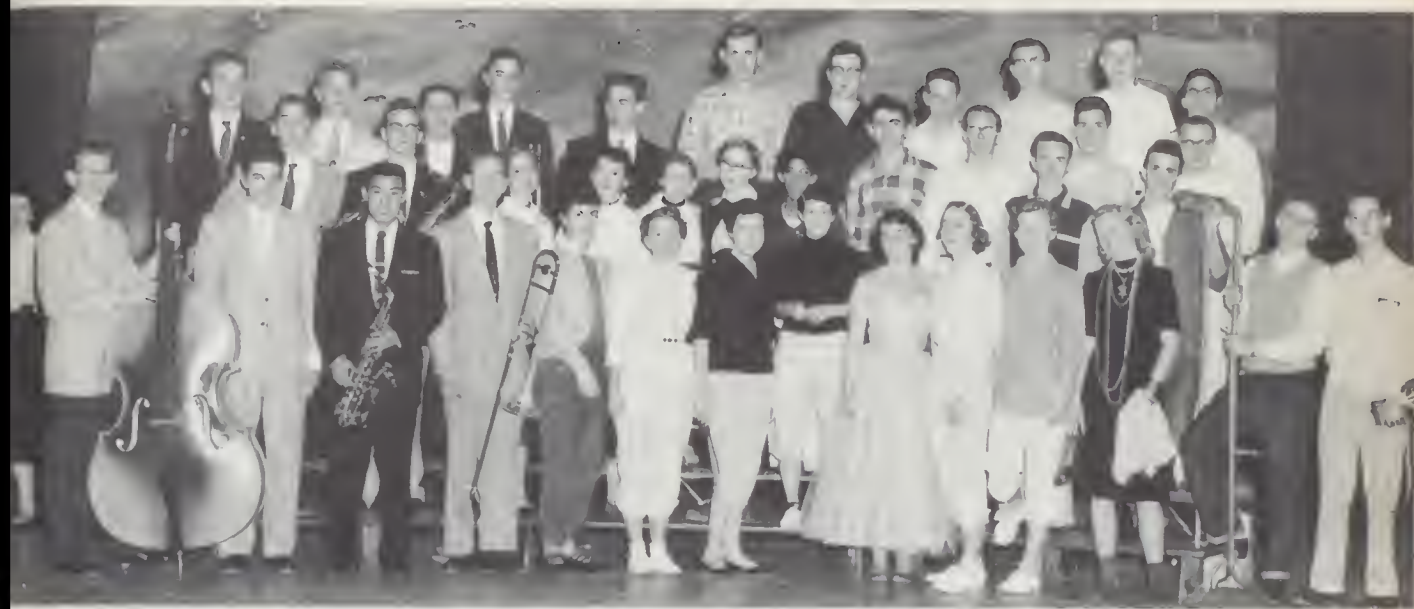

SENIOR CON PRODUCERS, AIDES

SENIOR CON

*The characters were fun to see —
With boys who danced with grace and glee*

ACT II





Row 1: Nancy Johnson, Sally Moss, Judy Lindsay, Missy Ashlock, Flojo Aspray, Joan Mihara, Virgie Bareus. Row 2: Claudia Perring, Kathe Biehn, Jean Durham, Adele Schmidt, Mary Chelde, Bev Farrish, Marian Brischle. Row 3: Karen Anderson, Anne Corliss, Helen Lamb, Laurie Moller, Betsy Apple, Connie Baker Mimi Friend, Karen Sather, Bunny Cunningham. Row 4: Carolyn Quaife, Joyce Cooper, Stuffy Hawley, Corinne Lyle, Frances Judy, Lois Morgan, Sharyn Morris, Margaret Quaife, Judy Nolan. Absent: Cathy Wendle.

USHERETTES

*At convocations and at shows
They tell each patron where he goes*

Row 1: Joyce Cooper, spring vice president; Sally Moss, spring president; Florence Aspray, fall president; Lois Morgan, spring vice president. Row 2: Betsy Apple, spring sergeant at arms; Karen Sather, fall treasurer; Connie Baker, spring treasurer; Frances Judy, fall sergeant at arms; Adele Schmidt, fall secretary; Jeannie Durham, spring secretary.



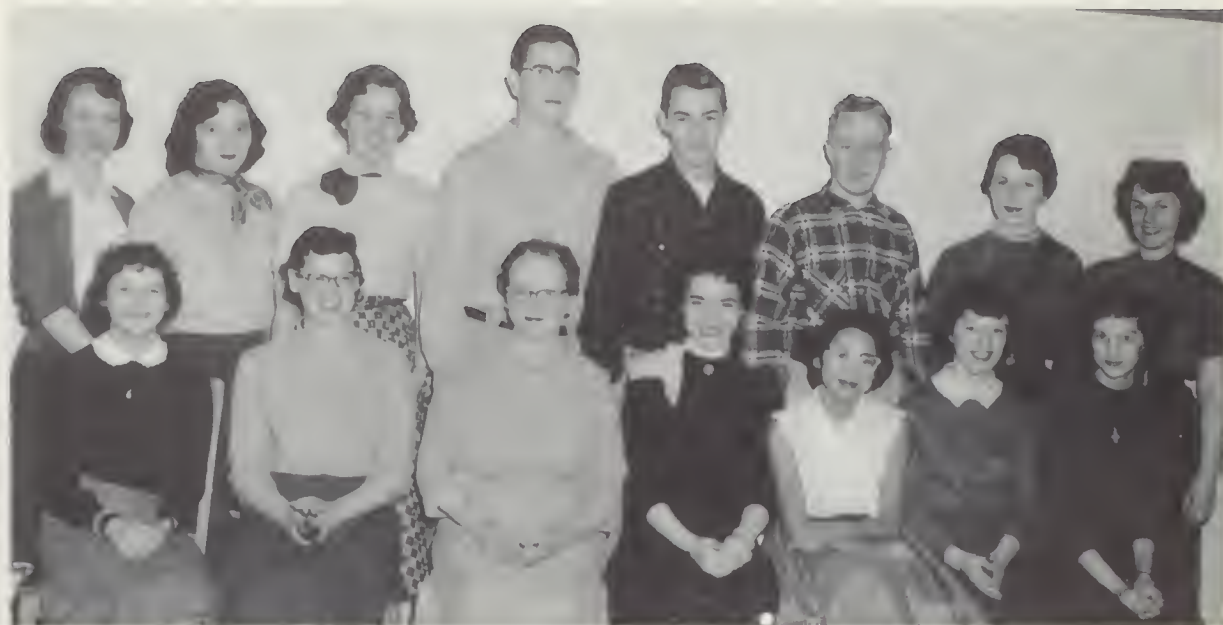

BOOKROOM ASSISTANTS

*They check out books and sell supplies
All needs from them the student buys*

Seated: Rosalie Weymouth, Betty Auld, Mrs. McQuown, Audrey Dickenson, Verla Bean, Joanne Morlan, Lene Anderson. Standing: Shannon Gaskell, Carol Sly, Nancy Gates, Beaumont Lower, Ronnie Kaump, James Story, Ester Pogue, Loretta Roth.

FLAG TWIRLERS

Bonnie Talbot, Billie Sharp, Holly Barker, Marilyn Stewart, Judy Eash, Louise Hawkins.





Row 1: Stephanie Wood, Peggy Speelmon, Jan Rubens, Janet Wynne, Pat Speelmon, Judy Peach, Mitzi Saito, Vicki Weremiezyk. Row 2: Marilyn Waters, Gayle Funnell, Val Dutton, Penny Lewis, Karen Kindschi, Anne Gilman, Janet Wolter, Marilyn Root, Marie Gawne, Judy White. Row 3: Lynna Parsons, Joan Mundegal, Shirley Jones, Sue Humphreys, Barbara Henry, J'Ana Chew, Sharon Holt, Marilyn Kirsch, Diana Poppe, JoAnne Davis, Marilyn Daggett. Row 4: Donna Hoagland, Barbara Durham, Connie Moore, Ann Cassill, Kay Levesque, Jeanne Whitehouse, Florence Brown, Arlene Belknap, Margie McArdle, Billie Johnson, Barbara Hansen, Marilyn Larsen, Kenlynn Williams.

TI-GIRLS

*The Ti-Girls role is one of cheer,
They bring us joy throughout the year.*

Row 1: Karen Erickson, Julie McEachran, Pat Warashina, Jacque Phillips, Esther Pogue, Mary Guest, Marion Hanson, Patty Salisbury, Diane Rothwell. Row 2: Kathy Krogue, Judy Perring, Linda Kaitinen, Pat Moore, Linda Waggoner, Pat Jensen, Rosalie Weymouth, Linda Stallcop, Peggy Immel, Deanna Lawson. Row 3: Connie Morgan, Jackie Riner, Marilyn Selves, Sandara Dyke, Carol Valandingham, Sonja Pugh, Merry Mills, Elsi Hanson, Sandy Leyda, Amy McWilliams, Donna Hultstrom. Row 4: Cathy Caldwell, Carolyn Nydell, Dennie Dressel, Rosalie Aspray, Barbara Santschi, Margaret Livengood, Marlys Nelson, Eleanor Siegert, Sandy Kurtz, Ruth Matthews, Nancy White.





T Across: Marilyn Bassett, secretary; Reba Troyer, sergeant at arms; Claudia Perring, president; Mimi Friend, sergeant at arms. T Down: Linda Hughbanks, historian; Jane Smith, treasurer; Joan Mihara, vice president. G Around: Barbara Atkins, Anne Corlis, Betty McLean, Barbara Hausken, Connie Baker, Betsy Apple, Sue Peck, Sharon Bardsley, Bev Cashatt, Vergie Barcus, Joann McGillivray, Marie Hainline, Donne Hale.

TI-GIRLS, MAJORETTES, AND FLAG TWIRLERS

*The girls seen here are really cute,
And always rate our best salute.*

Mona Lake, Kay Novell, Lois Lindberg, Patty Jewell, Barbara Smith.





FALL SEMESTER JOURNAL STAFF

*The Journal staff puts out the news,
And prints a lot of students' views.*

Seated: Sharon Bardsley, associate editor; Evelyn Finley, business manager; Doug Southerland, circulation manager; Stephanie Hawley, editor. Standing: Sharon Miller, advertising manager; John Kine, reporter; Charlette Whedon, reporter; Sally Coon, reporter; Gretchen Frey, reporter; Don Campbell, sports reporter; Cathy Wendle, ad representative; Judy Gillis, ad representative; Dave Broom, sports editor; Terry Sandborn, reporter; Gail Hempstead, assistant editor; Marilyn Daggett, reporter; Alice Besas, mailing manager; Marian Brischle, reporter; Linda Bell, reporter.

SPRING SEMESTER JOURNAL STAFF

*With Bardsley, Gillis leading all
The staff was big and each played ball.*

Seated: Judy Gillis, advertising manager; Evelyn Finley, business manager; Gail Hempstead, associate editor; Sharon Bardsley, editor. Row 1: Amy McWilliams, reporter; Peggy Speelmon, reporter; Mary Ellen Harris, copyreader; Don Campbell, assistant editor; Del Montoya, sports reporter; Doug Sutherlin, assistant editor; John Kine, feature editor; Dave Broom, sports editor; Sara Merryweather, copyreader; Larry Knoll, reporter; Dennis Ashlock, circulation manager. Row 2: Alice Besas, mailing editor; Nancy Nedwed, copyreader; Jan Rubens, reporter; Brenda Sewell, advertising; Sharon LaLiberte, advertising; Barbara Hall, reporter; Bill Rich, reporter; Deanna Lawson, reporter; Marilyn Daggett, assistant editor. Absent: Sandy Leyda, reporter.

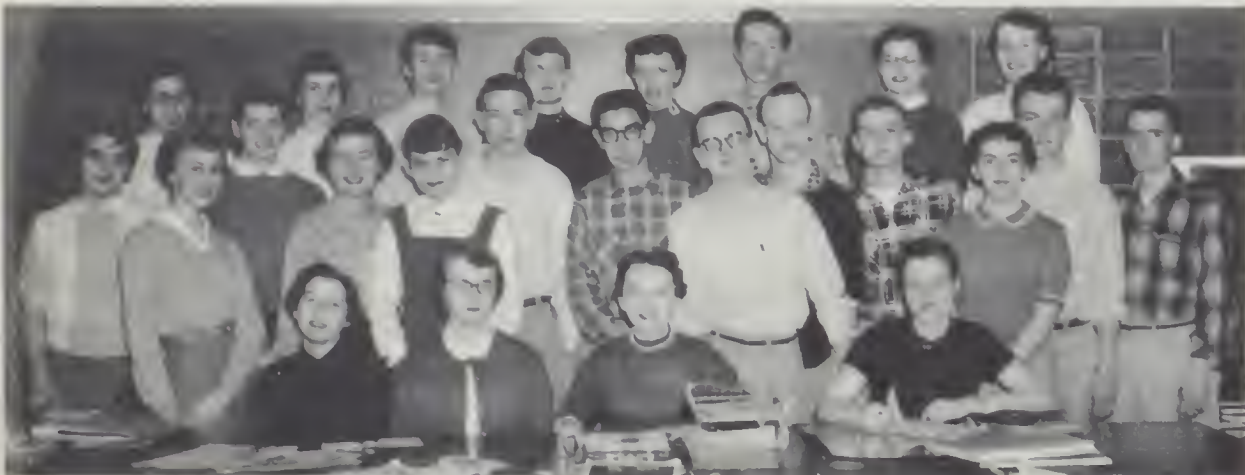



Row 1: Karen Oberg, Linda Brandt, Jacque Phillips, Sarah Merryweather, Marcia Caine, Jennifer Carrick, Davalyn Schneider, Linda Manlowe, Deanna Dillion, Kathie Biehn, Betty Farber. Row 2: Ann Chestnut, Donna Higgins, Dianna Officer, Betty Foss, Leona Dishaw, Pat Barthule, Sharon Hamilton, Irene Atkinson Ernestine Hendley, Karen Sather, Trudy Hertel, Miss Gracia White, adviser. Row 3: Darlene Downing, Steenie Scott, Connie Morgan, Diana Pierson, Deanne Alger, Betty Auld, Jeanette Dickinson, Barbara Morrison, Stuffy Hawley, Barbara Atkins, Pat Jensen, Shirley Toberts, Marguerite Russell. Row 4: Barbara Slaughter, Sally Forsyth, Marilyn Osmond, Karen Overhauser, Maridel Kienboun, Mary Jo Cunningham, Gloria Joslin, Judy Frey, Mary Fleener, Elenor Siegeth, Carol Smith, Naney Henchen, Carol Hannah, Ginger Rich.

FUTURE NURSES OF AMERICA

*These girls may nurse in future years;
They will dissolve the patients' fears.*

Row 1: Betty Farber, spring treasurer; Marguerite Russell, spring president; Kathy Biehn, fall president; Stuffy Hawley, spring vice president. Row 2: Karen Sather, fall vice president; Linda Brandt, spring treasurer; Deanna Dillion, spring sergeant at arms.





Top Left: Bermuda shorts and bright socks were the fad around school for a time.

Top Right: These boys, Danny Nelson and Ned VanDorn took advantage of Tolo day by making Bette Wilnian carry their books.

Center Left: A typical Tolo day shows Helen Lamb loaded down with Chuck Martin's books.

Center Right: As school comes to a close the customary rush and long line to return books to the bookroom appears.

Bottom Left: In their pretty spring cottons these lasses are ready to begin the season.

Bottom Right: New equipment replaced old bottles in the chemistry laboratories.

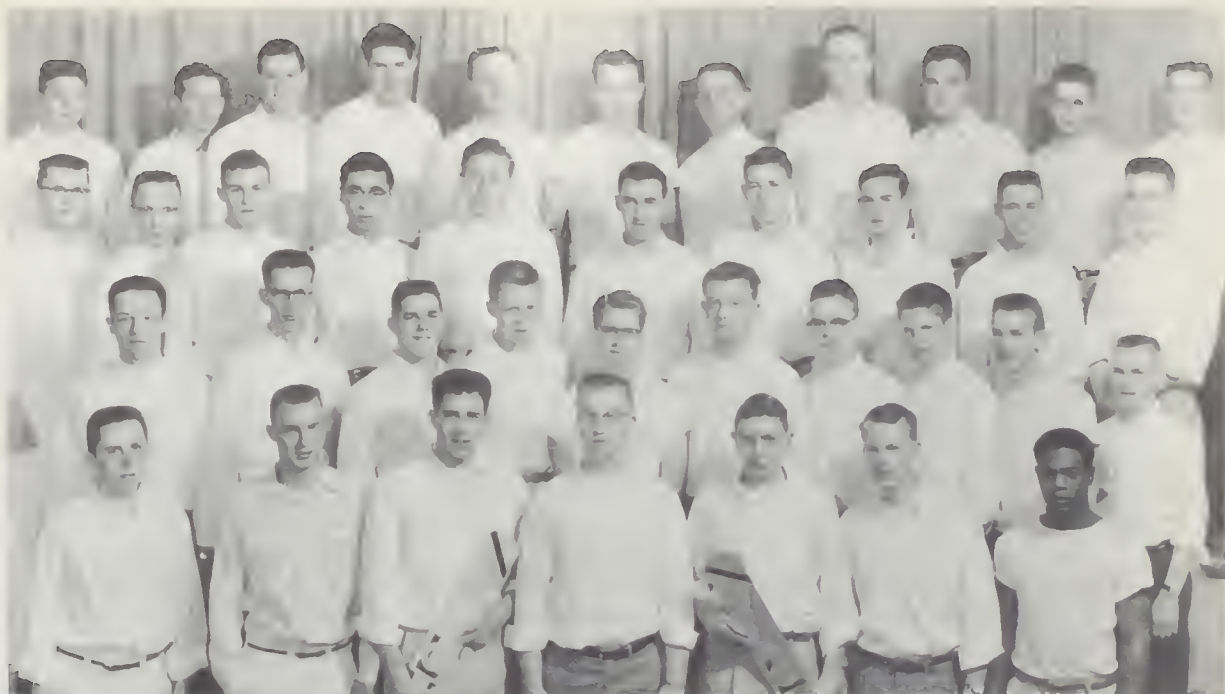

First Semester: Jim Donery, president; Danny Nelson, vice president; Ward Livingston, secretary-treasurer; Al Immel, historian; Bill Brubacker, Carl Guenzel, Jim Canton, sergeants at arms.

BENGAL PEP CLUB

*The Pep Club boosts the Tiger's roar
With songs and yells they have in store*

Spring Semester Officers: Danny Nelson, president; Dave Broom, vice president; Nelson Christenson, secretary; Al Keigley, treasurer; Jim Donery, Keith Nance, Karl Guenzel, sergeants at arms.

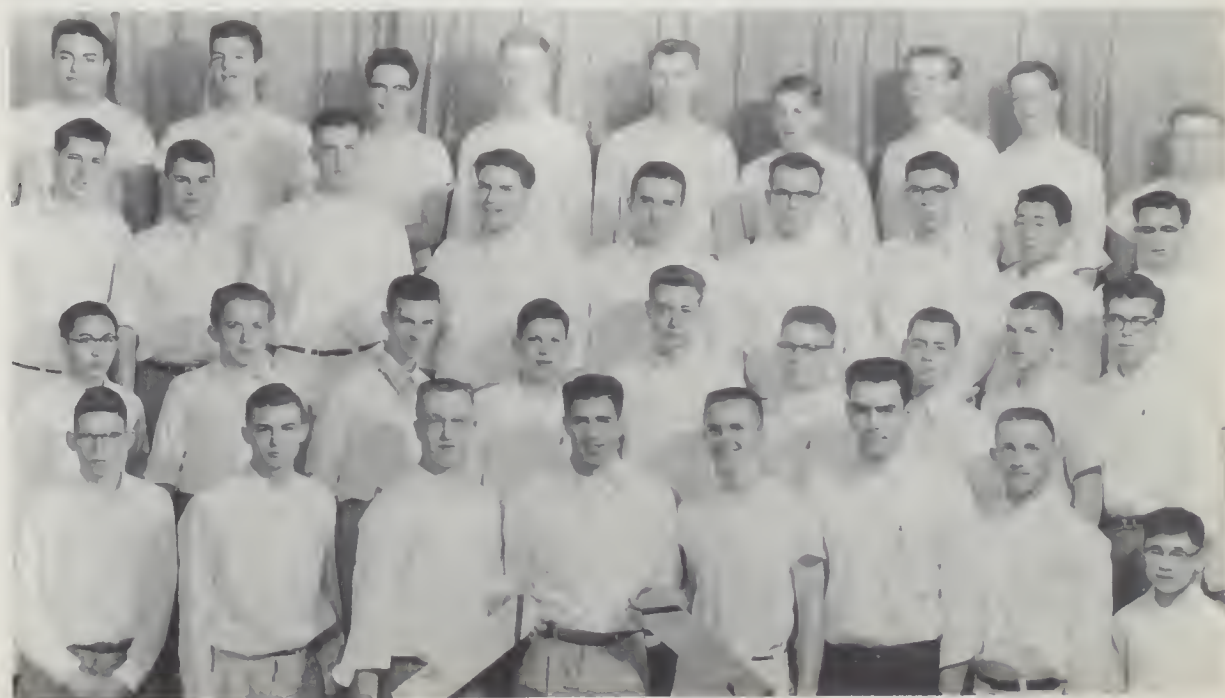



Standing: Kay Adams, Sylvia Lake, Kenlynn Williams, Marie Hainline. On Ladder: Donna Hoagland, Donna Hale.

YELL LEADERS

*These peppy six did spark the gang
The team responded with a bang.*

Donna Hale, Marie Hainline, Kay Adams, Kenlynn Williams, Sylvia Lake, Donna Hoagland.





Row 1: Mrs. Peek, adviser, Loretta Thigpen, Ann Chesnut, Julie Nelson, Deanna Dillon, Michon Stuard, Carolyn Carstens. Row 2: Reba Troyer, Linda Smith, Joyce Cooper, Linda Comin, Barbara Atkins, Carol Smith, Sally Wilbanks. Row 3: Sally Pencee, Sonja Pugh, Gayle Funnell, Gary Tarter, Mike Metzger, Bob Shocmaker, Wanda Sheldon, Glen Hooper.

NATIONAL THESPIAN

*These showmen made themselves a rule
To further drama in this school*

Row 1: Sally Wilbanks, spring treasurer; Jane Peters, fall president; Sally Pencee, fall vice president; Reba Troyer, spring vice president. Row 2: Ann Chesnut, fall treasurer; Barbara Atkins, spring scribe; Gordon Warren, fall scribe; Linda Smith, fall secretary; Loretta Thigpen, spring secretary.





Row 1: Mrs. Cunningham, Judy Whitver, Gwen Cydrus, Donna Hultstrom, Sharlene Stillwell, Barbara Fowler, Darlene Downing. Row 2: Gretchen Fouche, Judy Stover, Vicki Smith, Charee McAllister, Alice Besas, Velva Barcus. Row 3: Charlotte Fray, Karen Oberg, Rose Schiertmeyer, Sandy Landreth, Ava Brown, Mona Lake, Carole Hart. Row 4: Sharon Linchan, Karen Erickson, Pamela Smith, Mary Jo Cunningham, Lynnea Schmidt, Elsi Hanson, Louise Hawkins, Margaret Livengood.

FUTURE HOMEMAKERS OF AMERICA

*These girls learn how to sew and cook;
Make ready use of Crocker's book.*

Row 1: Mona Lake, spring vice president; Vicki Smith, fall treasurer; Karen Oberg, spring president; Donna Hultstrom, fall vice president. Row 2: Vergie Barcus, spring historian; Elsi Hanson, fall secretary; Betty Messer, fall secretary; Karen Erickson, spring parliamentarian; Charee McAllister, spring treasurer; Velva Barcus, spring reporter.



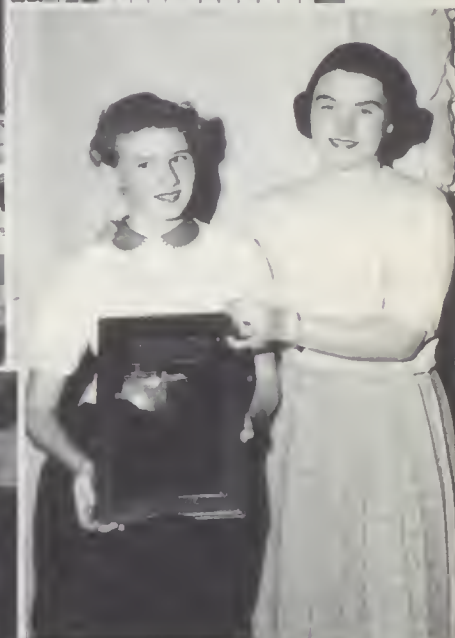
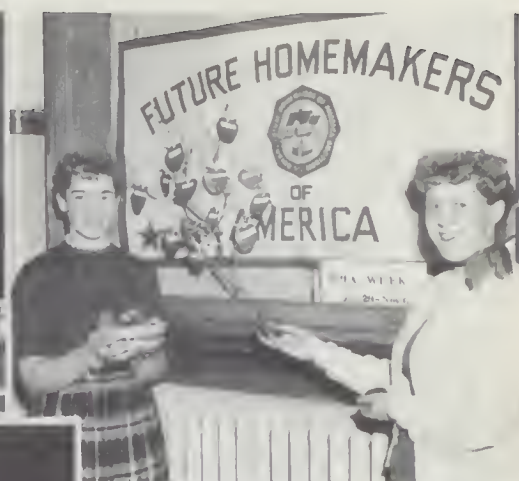

Upper left: Football players learn to cook: Gary Cogdill, Jack Sehlagen, Bob Goettel, Rod Dietz. Upper right: Gretchen Fouche and Donna Hultstrom observe FHA week. Upper middle left: Color day sales. Lower middle left: Football victory con. Lower left: Seniors trying for National Merit Scholarships with Mr. Perring in center. Center: Even dogs like the life of a student. Lower right: The new business office with Mr. Marshall, Mrs. Wanamaker, Nancy Bauer, Carolyn Strawick, Gail Cromwell, Linda Sterrit.



OUTDOOR CLUB

*All kinds of sports these students like
To swim, to ski, to skate, to hike.*

Row 1: Bette Talerico, Joyce Zimbelman, Barbara Durham, Marion Jensen, Barbara Henry, Cathy Wendle, Margie McArdle. Row 2: Karen Kindshi, Jean Durham, Bill Lee, Ed Pool, Jim McArdle, Jack Miller, Skip Woodward. Row 3: Barbara Hood, Margy Quaife, Carolyn Quaife, Diana Pierson, Tom Dunton, Harm Schlomer, Randy Fosseen, Tom Russell. Row 4: Don Walther, Doug Madsen, Spike Dunton, John Wilcox, Pete Melrose, George Gregg, Jim Stewart, Rick Gilmore.

ARCHITECTURAL CLUB

*They like to draw with pen and ink —
These boys are smart with plans, we think*

Row 1: Mr. Dunlop, adviser; Richard Lentes, Dick Howard, secretary; Paul Gregory, president; Dale Preuninger. Row 2: Skip Dahlen, Fred Fricke, Tom Russell, Jim Arleth. Row 3: Doug Webb, Doug Strand, Jim Gregorson, Tom True, Bill Leland.





GOLDEN GOOSE PLAY

*The king and queen of "Golden Goose"
Saw these two dancers on the loose*

Standing, Carolyn Carstens, Mike Metgger, John Morral, Linda Smith, Dave Sandberg, Andrea Hayward, Elaine Hauer. Sitting: Donna Higgins, Annette Rykus.

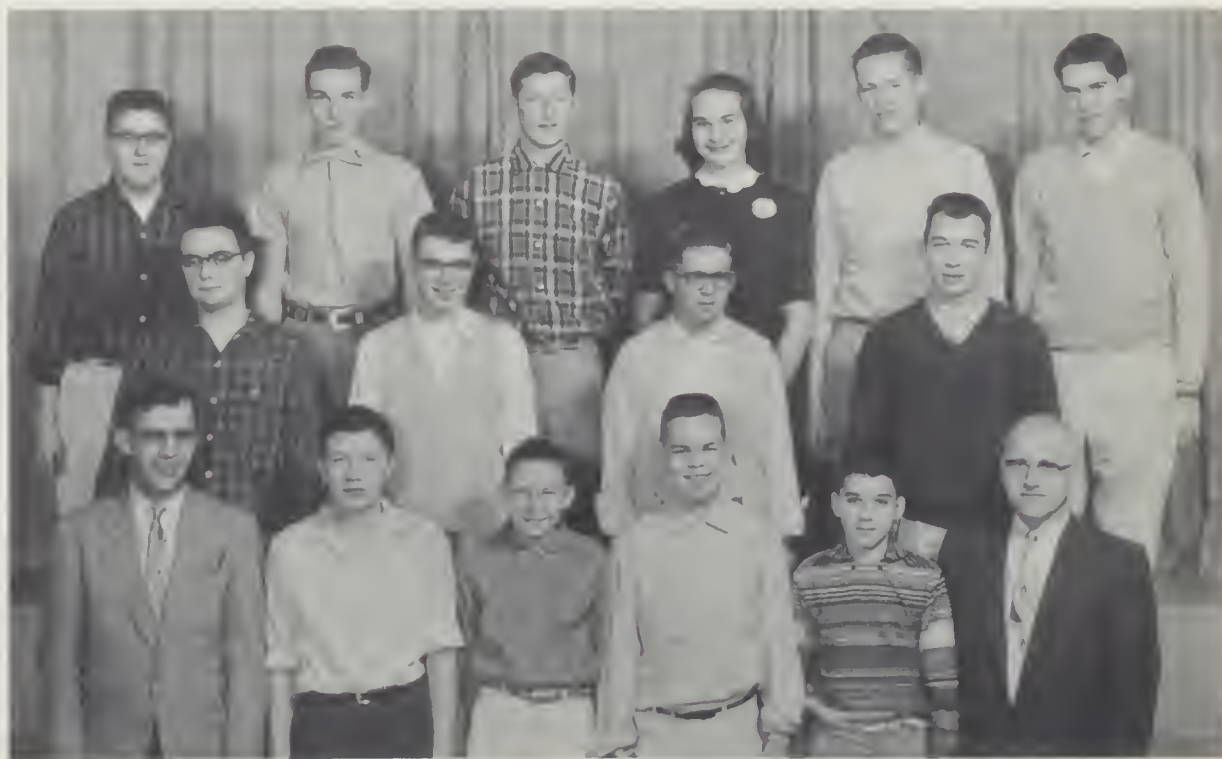

TRI-SCI

*Experimenting is their aim,
To boost their scientific name.*

Row 1: Mr. Wooldridge, adviser; Falken Kalin, Dick Rouse, Jerry Hecker, Tom McMullen, Mr. Louderback, adviser.
Row 2: Doug Parr, John Anderson, Pete Joss, Stewart Davis. Row 3: Fletcher Hahn, Elmer Seely, Dick Morig, Frances Judy, Bart Paff, Dale Mehaffey.



Row 1: Mrs. Louthian, Dave Burger, Linden Connolly, David Ashe, Paul Warner, Ann Bradford, Esther Pogue, Sandra Backman, George Freeman. Row 2: Marion Hansom, Mary Bush, Toody Simanton, Joyce Cooper, Edy Kulp, Anita Williamson, Paul Wham, Betsy Apple, Margo Farrish, Dennie Dressel. Row 3: Nancy Dawson, Mona Lake, Linda Smith, Ann Cassill, Bunny Cunningham, Dick Howard, Bev Farrish, Kay Adams, Roberta Tonn, Barbara Wheeler, Rosalie Aspray. Row 4: Helene Hilton, Sonja Pugh, Norma Thue, Peggy Abrams, Carolyn Schlomer, Dave Anderson, Larry Nelson, Marlys Nelson, Marilyn Selves, Gretchen Swanson, Sylvia Lake.

ORPHEUS

*In Orpheus you're sure to find
Some talent of each style and kind*

Row 1: Ann Bradford, spring vice president; Beverly Farrish, spring president; Joyce Cooper, fall president; Bunny Cunningham, fall secretary. Row 2: Maryann Bush, spring fifth executive; Betsy Apple, fall treasurer, spring historian; Paul Wham, spring sergeant at arms; Edy Kulp, spring secretary; Toody Simanton, spring treasurer.





QUILL AND SCROLL

*The Journal; Tiger staffs, we hear,
Recruit this club from year to year.*

Row 1: Joyce Cooper, Stuffy Hawley, Sue Peek, Mari-jean Purcell, Gretchen Frey, Marian Brischle, Sharon Cochran.
Row 2: Alice Besas, Sharon Miller, Gretchen Fouche, Sharon Bardsley, Cathy Wendle, Judy Gillis, Jean Martin, Penny Hoag. Row 3: Donna Hultstrom, Evelyn Finley, Marilyn Daggett, John Downes, John Kine, Doug Sutherlin, Don Campbell, Terry Sandborn, Gale Hempstead.

LOCKER COMMITTEE

*This faithful group the halls do check,
They want the lockers locked, by heck!*

Row 1: Dave Gould, Randy Waters, Martin Hains, Hester Tompson, Karen Lund. Row 2: Kathy Beihn, Leona Dishaw, Dianne Drazen, Karen Sather, Linda Brandt, Bonnie Hubbard, Dick Humphreys, Joyce Kathira.





BOY AND GIRL STATERS

*These boys and girls went off to state,
Their days at camp did highly rate.*

Row 1: Judy Nolan, John Peacock, Perry Morton, Corrine Lyle. Row 2. Bob Gifford, Ed Pool, Dave Broom, Flo-jo Aspray, Larry Shopbell, Mike Killien.



3 C's CLUB

*The C's here pictured seek to find
Good principles to fill the mind*

Row 1: Charlene Whaley, Pat Caves, Mary Wernett, Pat Kissler, Arlene Batchler, Wilma Anderson, Beverly Astor, Dianne Doughty, Betty Callendar. Row 2: Ruth Ann North, Shannon Gaskell, Anna Glackin, Darlene Downing, Marilyn Slemmer, Mary McDowell, Rose Johnson, Pat Jenson, Pat Hatcher, Norma Gates. Row 3: Christine Pieren, Molly McKay, Anne Cross, Terry Kelly, Mary Jane Hornaday, Lois Stewart, Sharon Hamilton, Barbara Karker, Judy Seebeck, Caren Smith. Row 4: Allen Wilson, Glenn Slemmer, Joe Mattes, Rebecca Schreiner, Freida Davis, Marge Schneider, Sally Schneider, Mari Del Kingbank, Eldora Ingabretson, Terry Sandborn, Adele Jacobson. Row 5: Gary Bumgardner, Dean Bainard, Randall Starr, Kenny Bumgardner, David Starr, David Clumpner, Gordon Schreiner, Jim Beecher, Val Ryker, Inez La Ruc, Ann Zehring, Carolyn Calvert.



LETTERMEN'S CLUB

*The lettermen their skills they pool,
To boost the fame of this high school.*

Row 1: Charlie Martin, Ed Groves, John Gray, Al Immel, Jim Canton, Larry Shopbell, Doug Taylor, Tom Clark. Row 2: Larry Geraghty, Lynn Tower, Lee Wilbur, Jim Stark, Mickey Soss, John Gallagher, Ward Livingston, Larry Sampson, Max Etter, Bill Couchman. Row 3: Bob Gifford, Jason Njaa, Randy Fosseen, Dave Broom, Tom True, Glen Hagen, Mike Killien, Neil Hertell, Bob Root, Del Montoya. Row 4: Bob Gimble, Ford Dunton, Nelson Christenson, Les Francis, Charlie Fry, Bob Goettel, Neal Prater, Mike Peterson, Wayne Hill, George Vitolins, Jack Schlangen, Dan Kirkpatrick. Row 5: Dan Gerpheide, Larry Hamblen, Dale Mehaffey, Barry Barrett, Perry Morton, Gail Cogdill, Jim Donery, Karl Guenzel, Mike Gordon, Bill Brubaker, Keith Nancy, Gary Cogdill.

CLASSICAL CLUB

*They study Latin, that's no joke;
They memorize "hic haec and hoc"*

Row 1: Diane Rothwell, spring historian; Sandra Dyke, Carol Smith, Sue Humphries, fall president; Jan Rubens, fall secretary; Jerlie McNall, Dick Humphries, fall treasurer. Row 2: Ruth Schiff, Jackie Riner, spring treasurer; Merry Emry, Val Dutton, fall historian; Kathy Belgum, Jack Malone, spring sergeant at arms; Nevin Aspinwall. Row 3: Mrs. Charbonneau, adviser; Tom Wilder, John Way, Marlys Nelson, Stan Buorkland, Dolores Bettys, spring secretary; Su Rindal, Isamu Kawabori, fall president. Absent: Carolyn Nydall, spring president; Al Keigley, fall sergeant at arms; Bob Barton, spring president; Bob Gengelbaeh, Bunny Cunningham.





Row 1: Mr. Read, adviser; Janet Wynne, Kare Olney, Barbara Bushnell, Mary Bush, Edith Kulp, Michon Stuard, Penny Parker, Karen Sather, Marilu Ross. Row 2: Betty Farber, Prue Morach, Marilyn Bassett, Janet Wolters, Sharon Miller, JoAnn Davis, Ward Livingston, Nancy White, Evelyn Finley. Row 3: Susan Biehn, Gail Funnell, Lynn Gillett, Stan Hatch, Tom Dunton, Nancy Holcomb, Ronnie Pearce, Ed Pool, Betty McLean.

ADELANTE

*In Adelante most enroll
When they "Comprenden Espanol"*

Row 1: Betty Farber, fall sergeant at arms; Marilyn Bassett, spring vice president; Betty McLain, fall president; Karen Sather, spring president; Prue Marach, fall secretary. Row 2: Ward Livingston, spring treasurer; Ron Pierce, spring historian; Janet Walther, spring sergeant at arms; Nancy White, spring secretary; Nancy Holcom, fall sergeant at arms; Ed Pool, fall treasurer.





Row 1: Dave Broom, fall vice president; Chisato Kawabori, spring president, fall secretary; Pete Joss, fall president; Vern Campbell, fall fifth executive. Row 2: Fred Emery, fall treasurer; Mike Gordon, spring secretary; Dave Morgan, spring fifth executive; John Kine, spring treasurer.

JR. TOASTMASTERS

*They tell wild stories, taller tales
This club consists of talking males*

Row 1: Isamu Kawabori, John Gallagher, Tom Read, Fred Emry, Bob Joss, Jack Paradise. Row 2: Dave Broom, Pete Joss, Roger Fosseen, Don Scout, Chisato Kawabori. Row 3: Dave Morgan, Mike Gordon, Hale McPhee, Bart Paff, Verne Campbell, Bert McAtee, Dick Kipper.





THE NIGHT OF JANUARY 16

*The all-school play was quite a hit;
It showed a trial chock full of wit.*

Top: Glen Hooper, Regan; Linda Smith, Karen Andre; Gordon Warren, Defense Attorney Stevens; Gordon Warren, Stevens; Glen Hooper, Regan; John Morral, Judge; Bill Vanderwal, Sweeney; Bob Hundhausen, District Attorney Flint. Bottom: Gordon Warren, Stevens; John Morral, Judge; Sally Wilbanks, Nancy; Bob Hundhausen, Flint; Gordon Warren, Stevens; Amy McWilliams, Magda; Linda Smith, Karen Andre.



Row 1: Rudy Soriano, Kathy Biehn, Gail Hempstead, Sarah Jean Merryweather, Leona Dishow, Gretchen Frey. Row 2: Sue Hoekaday, Mary Ellen Harris, Sue Rindal, Marilyn Daggett, Sharon Cochran, Jill Fouche. Row 3: Prue Morach, Nancy Nedwed, John Kine, Neil Davis, Doug Sutherlin.

PAPYRUS CLUB

*Papyrus members write a lot;
And show the talent that they've got.*

Row 1: Steven Stevens, fall vice president; Nancy Nedwed, fall president; Sue Rindal, spring president; Prue Morach, spring vice president. Row 2: Rudy Soriano, spring sergeant at arms; Gale Hempstead, spring secretary; Paul Leitch, spring sergeant at arms; Sara Jean Merryweather, spring historian; Sharon Cochran, fall sergeant at arms; Stuffy Hawley, spring treasurer.



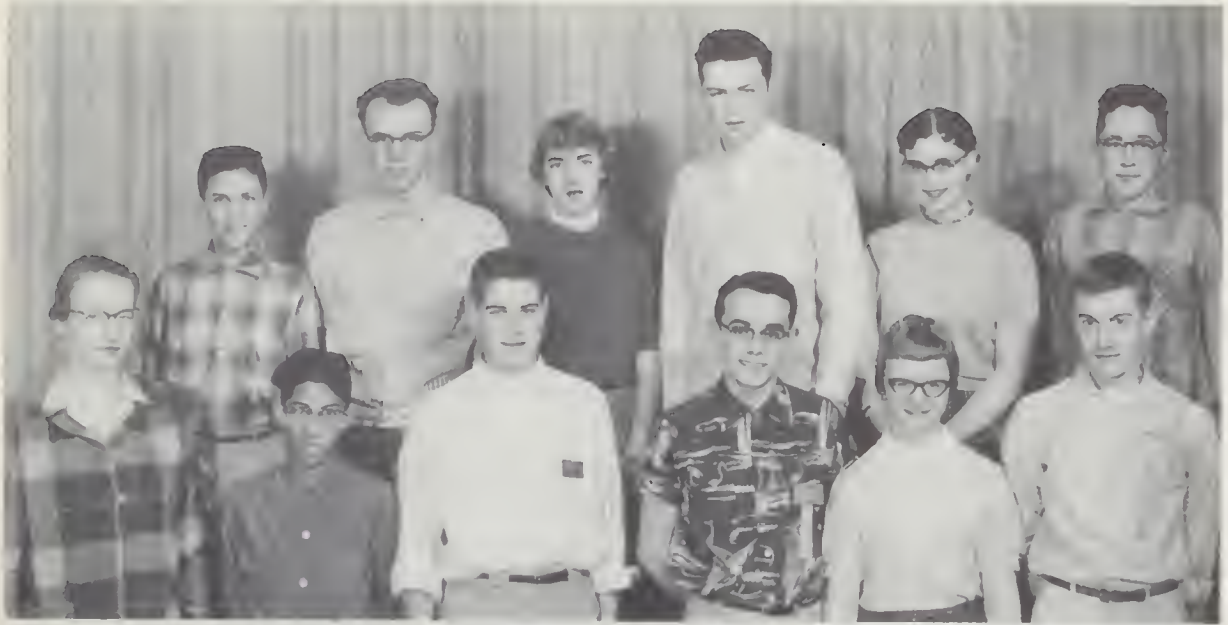

FORUM CLUB

*The world's events attract this club
And major problems are no rub.*

Row 1: Miss Hunt, adviser; Rudy Soriano, Milton Rowe, Tom Read, Flo-jo Aspray, Harry Faye. Row 2: Bill Zolbert, Lorne Worthington, Lynn Daly, Tom McLaughlin, Su Rindal, Ed Huneke.

FUTURE TEACHERS OF AMERICA

*These students wish someday to teach
A worthy goal they aim to reach*

Row 1: James Manning, Anna Glackin, Meredith Skaer, Carolyn Moffity, Becky Harris. Row 2: Pat O'Dell, Jackie Rinor, Linda Wagoner, Mimi Peck, Beverly Richardson, Marlys Kampas. Row 3: Miss Noel, adviser; Christine Ritland, Laura Graham, Beverly Smith, Margaret Livengood. Not pictured: E. Kae Smith.





SENIOR BOYS' QUARTET

*These four sing songs with skill and ease
And when they croon the crowd they please*

Seated: Gary Bumgarner, Ken Bumgarner. Standing: Willie Jones, Al Wilson.

SENIOR GIRLS' TRIO

*These senior lasses sure can sing
Some day, perhaps, they'll rival Bing.*

Left to Right: Mimi Friend, Paul Leitch, accompanist; Anita Williamson, Marie Hainline.





Debate Lettermen: Hugh Tinling, Tom Read, Bob Hundhausen, Bill White.

DEBATING

*Debaters try their foes to rout
By reasoning the issue out*

Row 1: Mike Williams, Tom Read, Roger Taylor, Robert Root. Row 2: Phyllis Silver, Paul Whelan, Alice Hollander, Jack Miller. Row 3: Forrester Johnson, Paul Leitch, Bill White, Hugh Tinling, Bob Hundhausen.





Row 1: Mr. Clark, adviser; Al Keigley, John Gallagher, Mike Killien, Chisato Kawabori, Skip Woodward. Row 2: Dave Broom, Pete Joss, Tom Read, Harry Fay, Dick Kipper, Ed Pool. Row 3: Stewart Boyd, Larry Nelson, Lorne Worthington, John Forehand, Fred Emry, Bob Hundhausen. Row 4: Jim Stewart, Mike Gordon, John Wilcox, Doug Madsen, Hale McPhee, John Gray, John Peacock. Absent: John Kine.

SENATE CLUB

*These senators are bright young men
For using logic, they've a yen*

Seated Ed Pool, fall treasurer; Mike Gordon, spring critic; Tom Read, fall president, spring parliamentarian; Lorne Worthington, spring president; Larry Hamblen, fall sergeant at arms. Standing: Harry Fay, spring secretary; Larry Nelson, spring sergeant at arms; Richard Kipper, fall treasurer; Hale McPhee, spring secretary; John Gray, fall parliamentarian; Pete Joss, fall critic; Mike Killien, spring vice president. Absent: Fred Emry, fall vice president.



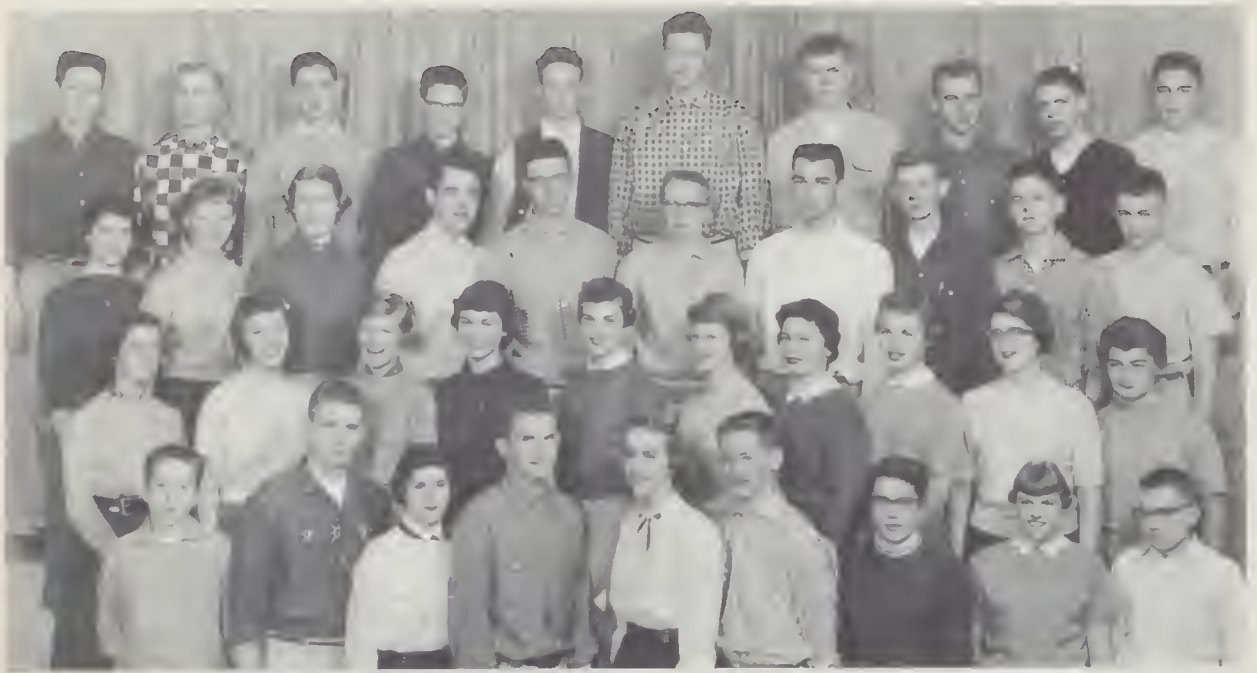

SPOKANE JUNIOR SKI CLUB

*The hills they climb, helped by the tow,
And down they ski on clean, white snow*



MISSING

PAGE

MISSING

PAGE

GRADUATION PHOTOGRAPHS

Wilson Mantor

S. 4026 LATAWAH

PHONE TE. 1136

MANITO PHARMACY

PRESCRIPTION DRUGGISTS

MORRIS EWELL, Owner

S. 3018 Grand

RI. 8093

Congratulations Seniors

Best Wishes

. . . for a happy
and successful future!

the store of famous brands

EMERY'S
THE HOUSE OF QUALITY

Congratulations
to the
Graduating Class
of
1956

THE MANITO GROCERY CO.

Delivery Service Credit Convenience

Locker Rentals

Phone Rlverside 2191

3003 Grand Boulevard



Frances Judy

Beautiful Portraits by Photography
AT REASONABLE PRICES

ERNA BERT NELSON

W. 234 Twenty-second

RI. 4444

Special Rates to Seniors



*Serving the
Inland Empire
in time of need
since 1910 . . .*



HAZEN & JAEGER
Funeral Homes



IN THE VALLEY: N. 1306 Pines Road
Phone WALnut 9511



IN SPOKANE: N. 1306 Monroe Street
Phone EMpire 6666

Enjoy the finest foods

*at
the friendly*

SPOKANE HOTEL

DEACONESS
HOSPITAL



School of Nursing
West 809 Fourth Ave.

Headquarters

for

joyce
Shoes

hill's

SHOE STORE

Spokane

A Beauty Career

Offers Security and Advancement

Spokane Beauty School

under the direction of

Julian

Learn the Latest Methods of
Beauty Culture

Complete Course — 10 Months
Guaranteed Placement

Spokane Beauty School

West 824½ Riverside Avenue



ORIGINATORS and EXCLUSIVE MAKERS
Spokane's Exceptional Ice Creams

FROSTO "Catering Quality"
ICE CREAM

Famous Pure Beef Burgers "On-the-Go"

FROSTO FROZEN DESSERTS

2 DRIVE-IN
CORNERS

FIFTH AND WASHINGTON
WASHINGTON AT INDIANA

Best Wishes From

*The George
House Cafe*



Third Avenue and Walnut Street



Come In and Say Hello

Make Your Future

Photographic

Your Choice of a Fine Camera From

Our Complete Stock

Will Assure You of Years of Pleasure

WILLROB'S
Camera Shop

W. 723 Sprague

MA. 7366

CONGRATULATIONS SENIORS!
HARRIOT NELSON COWLING
RI. 5411

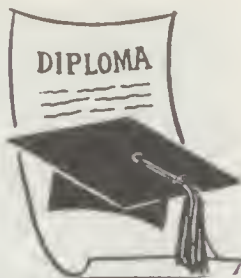

Congratulations

TO THE GRAD!

Continue Your Success
BE WELL DRESSED

Select Your Complete
Wardrobe at Brooks

SUITS — TOPCOATS
SPORTSWEAR

ARROW SHIRTS

JARMAN SHOES



Dear David,

It has really been great
being in geometry with you — we've
sure had fun and things you do
each other's grade and all, too —
here's wishing you lots and
lots of luck always!

Compliments of

DODSON'S

517 Riverside Avenue

Jewelers for 69 Years



Always
Betty
Smith
-57-

One of America's Leading Jewelry Stores



SO MUCH AHEAD . . . and so much you will want to remember. More than any other way a fine studio photograph sharply recalls details of the time it was taken. When the next important event occurs — your big job break or your engagement — let a fine studio photograph remember for you. We will be as pleased to be your personal photographer as we were to photograph you for this yearbook.

Photographic Studio — Street Floor

THE  CRESCENT

Congratulations

SENIORS

**SPOKANE
TELEGRAPH SCHOOL**

N. 119 Post

MA. 3532

MEN AND WOMEN
NEEDED IN THE
TRANSPORTATION
FIELD

2 HOUR SERVICE

• • •

- Reweaving
- Alterations
- All Work Guaranteed



We are as close to you as
your post office

**IMPERIAL
CLEANERS**

North 5 Lincoln

MA. 1075

½ Block South of Post Office

Congratulations

to

1956 Graduates



from

BATES DRUG STORE

W. 507 Riverside

Best Wishes to the
Class of Fifty-Six

from

**P
A
R
T
S**

**WHOLESALERS
INC.**

S. 120 CEDAR STREET
SPOKANE

Famous for Chip Steaks

RAY KNOTT'S
RESTAURANT

Sprague and Stevens

Riverside 9235

All-Makes Typewriter Exchange

Sales - Service - Rentals

Special Student Rates on All Rentals
First three months rental to apply on purchase

Easy Terms

New Portables — Used Standards

Royal — Remington — Underwood

Smith — Corona

WEST 525 FIRST

PHONE MA-2830

Serving Your Community for Over 25 Years

Reddy Kilowatt says:

For over 66 years

THE WASHINGTON
WATER POWER COMPANY

has been building the

Inland Empire and

Opportunity for Youth

through

Free Enterprise

Good Luck, Seniors!

Thank You for Your Patronage

Hildegard

Camera Portraits

East 33 Ninth

RI. 6847

Today's Portrait, Tomorrow's Treasure

MISSING

PAGE

MISSING

PAGE

Robbin's Studio

Instruction in

A R T

S. 2915 Grand Blvd.

RI. 4301

Congratulations

from

MINUTE MAID

E 918 Sprague Ave.

and

Three Minute Car Wash

E. 902 Sprague

it's the

CHRISTIAN STUDIO

For the Best Portraiture
At Reasonable Prices

GRADUATIONS

—●—

WEDDINGS

Christian Studio

West 514½ Sprague

MA. 1025

(Across from the Ridpath)

Spokane

WHITWORTH COLLEGE "Campus among the Pines"

Fully accredited liberal arts education . . . Excellent campus facilities . . . Reasonable costs

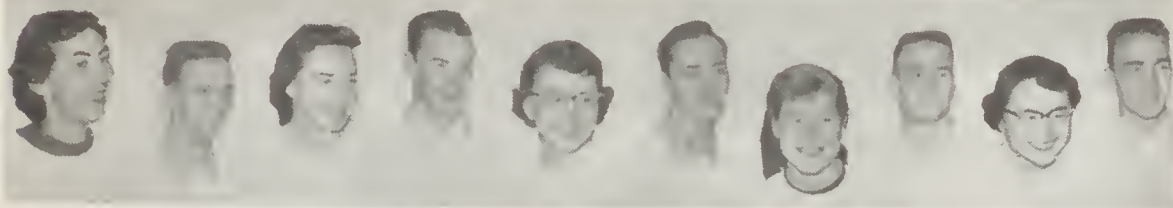

"L.C. Graduates who have chosen Whitworth"

For further information address Office of Admissions, Whitworth College, Spokane, Washington

Sincere and Hearty Congratulations and Best Wishes
1956 Class

When You Get Married Think of Kirishian Brothers
for Rugs and Carpets

Kirishian Bros. Inc.
DEALERS IN SUPERB QUALITY
ORIENTAL RUGS
ESTABLISHED 1922
FIRST AT HOWARD
Ma. 6033



FOR SPECIAL
OCCASIONS
AND
QUALITY SERVICE

TRY LOCKWOOD STUDIO

N. 3 Post

RI. 6981



Congratulations

Seniors

Compliments of

Aluminum Supply Co.

MAKE A DATE FOR FUN



SKATE

PATTISON'S ROLLERCADE

HU 3620

NORTH 11505 DIVISION ST.

Catch FREE Bus At Grayson's, Riverside & Howard 7:15 P.M.



CASHMERE SWEATERS

Scotland's finest sweaters
in rare, imported cashmere
and in choicest lambswool —

an important part
of every girl's college
and high school wardrobe.

Eighteen beautiful colors from
which to choose.

DAVENPORT
SPORT SHOP

Davenport Hotel

ACME Personnel Service



Pacific Northwest's Leading
Employment Firm



Spokane's Member National
Association Personnel Consultants



Suite 321-325 Peyton Bldg.

1956 GRADUATES

WE CONGRATULATE YOU

★
M M JEWELERS

"Famous for Diamonds and Watches
Since 1907"

Registered Perfect Diamonds

America's Finest Watches

Credit Without Extra Charge

M M Jewelers

West 807 Riverside Ave.

★ STAR

★ LEATHER

★ CO.

For

★ Fine Leather Goods

★ All Riding Needs

*"If It's Made of Leather
We Have It"*

MA. 6910

W. 1018 Sprague



★ Congratulations

Graduates ★

Burchett's Studio

Spokane's Friendly Studio

S. 13 Howard
Spokane, Wash.

Phone
MA. 2821

MISSING

PAGE

MISSING

PAGE

MISSING

PAGE

MISSING

PAGE

MISSING

PAGE

MISSING

PAGE



